

U. S. DEPARTMENT OF JUSTICE

MATERIAL MUST NOT BE REMOVED FROM OR ADDED

**FEDERAL BUREAU
OF
INVESTIGATION
HEADQUARTERS**

183-

HQ-3995

Sec. 3

Serials 56-85

183-HQ-3995-3



*See Permanent Top
Serial Regarding OIG
Criticism of Lab Work*

183-HQ-3995-3

Transfer - Call 3421

Use Care in Handling this File

FBI

3-1

TRANSMIT VIA:

- Teletype
- Facsimile
- AIRTEL

PRECEDENCE:

- Immediate
- Priority
- Routine

CLASSIFICATION:

- TOP SECRET
- SECRET
- CONFIDENTIAL
- UNCLAS E F T O
- UNCLAS

Date 2/25/83

MAU

TO: DIRECTOR, FBI
(ATTN: FBI LABORATORY-SEROLOGY AND MICROSCOPIC SECTIONS)

FROM: SAC, CHICAGO (183A-866 Sub D) (P) (SQ. 6C)

KEN ETO;

ET AL;
RICO
(OO: CHICAGO)

30302024-5

SS

Re Chicago teletype to the Bureau, dated 2/11/83.

Enclosed under separate cover, via registered mail, are the following items:

1. Cut out section (13"X18") of front automobile seat cover containing dried red substance.
2. Front automobile floor carpeting.
3. Rear automobile floor carpeting.
4. Seat covering and foam underlining from front automobile seat.
5. Seat covering from front automobile seat back, left side.
6. Seat covering from front automobile seat back, right side.

110

183-3445-56

For information of FBI Laboratory, during the late night hours of 2/10/83, Chicago hoodlum Ken Eto was shot six times in the head while seated in his black 1976 Ford Torino.

(10) - Bureau
6 - Invoice Copies
2 - Chicago
L. BEH/pjs
(12)

MAR 8 1983

SEVEN

Approved: 2 AUG 21 1983

Transmitted _____ (Number) _____ (Time) Per _____

Lab Section and Report

b6
b7c

VIN 6G25H155042, and Illinois license YNU 402. Eto pretended to be dead and after his two assailants fled, he was able to seek medical help. Eto has since been cooperating with Federal authorities and has advised that his two assailants were LCN figure Jasper J. Campise and hoodlum John A. Gattuso. At the time of the shooting, Eto was sitting in the driver's seat, Campise was in the front seat next to him, and Gattuso was in the back seat behind Campise. Gattuso did the shooting. One bullet lodged in the windshield.

Campise is described as a white male, date of birth 3/15/15, FBI Number 3686563, and Gattuso is described as a white male, date of birth 6/27/35.

Chicago Police Department Crime Lab Technicians did initial examination of the automobile and discovered only two bullet fragments. One fragment has been identified as a .22 caliber slug with 6 lands and grooves and a right twist. The other fragment was too small to classify.

On 2/24/83, Chicago Division took possession of the automobile and on 2/25/83, it was examined by Bureau Agents. Enclosed items are parts of the automobile. No other bullets were discovered.

Request of FBI Laboratory

FBI Laboratory is requested to conduct hair and fiber examinations on the enclosed items, and to look for metal objects on or imbedded in the items and determine if these objects are related to firearms.

FBI Laboratory is also requested to examine the items for blood samples, and to determine the blood type of any samples discovered.

RECORDED
3/9/83
hmk

FEDERAL BUREAU OF INVESTIGATION
UNITED STATES DEPARTMENT OF JUSTICE

3/7/83

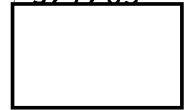

Laboratory Work Sheet

To: SAC, Chicago (183A-866 Sub D) (SQUAD 6C)

b6
b7C

*pkgs. in
evid. cab.*

FBI FILE NO. 183-3995-54
LAB. NO. 30307095 S WL TR QV
YOUR NO.

Re: KEN ETO,



ET AL;
RICO

Examination by:

OO: Chicago

*18 pillboxes
45 slides*

Examination requested by: Chicago

Reference: Communication dated March 1, 1983

Examination requested: Microscopic Analyses - Chemical Analyses - Firearms

Specimens received: March 7, 1983

*Q29-Q48 to QV 3/20/83
+ pkgs. Q29-Q48 net'd 4/12/83*

Specimens:

ITEMS FROM CAMPISE:

*18 pillboxes
3/25/83
pkgs. net'd 3/31/83*

- ✓ Q29 Jacket ✓✓
- ✓ Q30 Trousers ✓✓
- ✓ Q31 Shirt ✓✓ - No H
- ✓ Q22 - Q33 Shoes ✓✓ - No H
- ✓ Q34 - Q35 Socks ✓✓ - No H
- ✓ Q36 Undershirt ✓
- ✓ Q37 Shorts ✓✓
- ✓ Q38 Cap ✓ - No H or F
- ✓ Q39 Comb - NO H or F

Q29-Q49 to TR 4/14/83 net'd slides

ITEMS FROM GATTUSO:

- ✓ Q●⁴⁰ Sweater ✓✓
- ✓ Q●⁴¹ Jacket ✓✓
- ✓ Q●⁴² Shirt ✓✓
- ✓ Q●⁴³ Trousers ✓
- ✓ Q●⁴⁴ - Q●⁴⁵ - No H Shoes ✓
- ✓ Q●⁴⁶ - Q●⁴⁷ Socks ✓
- ✓ Q●⁴⁸ T-shirt ✓
- ✓ Q●⁴⁹ Shorts

ALSO SUBMITTED:

Three cigars

SLIP

Amber

Violation(s): RICO
Violation date:
Violation location:
Victim:

Lab No: 30307095 S
City: CHICAGO, IL CG
Form: AT 03-01-83
Bufile No: 183-3995 -
Contributors No: 183-866 -

A

Subject:
ETO, KEN

WAR 9 P.M.

b6
b7c

Remarks:

Status 1 Status 2 Status 3 Category: 1
Trial Importance Doc\Sp Complex Volume Await Evid Buded: 03-28-83
Ack Type: 7- Principal Unit: MAU SFO UC

Examiner(s)	Symbols	Evidence	Date Delv	Date Ret	Dict Date	Partial/Final Date(s)
	WL	MICRO. ANAL.				
	TR	CHEM. ANAL.				
	QV	FIREARMS				

Q Q22-Q43 K Items 21 Evidence ret:
Resub? NO Request? NO Return No:
Call when ready? EXT
Latent? YES NO Q tabs? YES NO Print Assignment Card(s)

Previous Submission(s):	IL	CG	AT	ITEMS	QS	KS
30302024 S WL TR CHICAGO				UNAVAILABLE - SEE PRIOR PE		
30223004 S WL QV CHICAGO					16-22	
20713014 D RN CHICAGO					15	
01119054 D RN UD CHICAGO					12-14	
01030053 D UD CHICAGO						1-2
00916045 D RN CHICAGO					4-11	
00722002 D RN CHICAGO					1-3	

WL

Parcel Method and No: RM-R015641573
Received In ECC: 03-07-83
01-Boxes

---SFO, RM 3266
---ECC, RM 3233
---RM
---ECC, RM 3233

30307095's WL TRQV

Q33 - shoe - right foot, same style as Q32. Writing inside: 00400 8 1/2 D 5. Initialed on heel. Received sealed in a plastic bag with Q29 - Q32,

Q34 - Q39, A.I.S. No H.

Q34 - sock - black knit, sold at toe, approx knee hi. Sample taken. Initialed on a piece of tape attached to top. Received sealed in a plastic bag with Q29 - Q33, Q35 - Q39, A.I.S. No H.

Q35 - sock - same style as Q34. Sample taken. Initialed on a piece of tape attached to top. Received sealed in a plastic bag with Q29 - Q34, Q36 - Q39, Hairs < 2!

Q36 - undershirt - tank top style, white. Initialed below label. Received sealed in a plastic bag with Q29 - Q35, Q37 - Q39, A.I.S.

Label -
Hairs < 2!

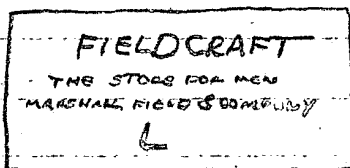

Q37 - shorts - boxer-style undershorts, elastic waistband, multi-colored (i.e. black, red, green, black, yellow & purple). Sample taken: Initialed on waistband beside label. Received sealed in a plastic bag with Q29 - Q36, Q38,

Label -

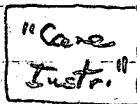
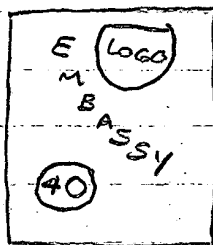

Q39, A.I.S. Hairs < 2!

30307095 SWL TR QV

Q38 - cap - flat hat with brim & snap; off white color. Sample taken. Initialed on brim.

Labels -

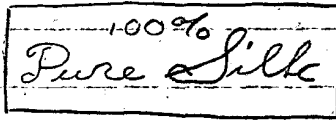
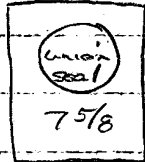

Writing on lining

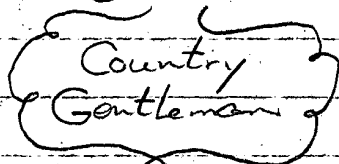

Received sealed in a plastic bag with Q29-Q37, Q39, ALS, No H or F.

Q39 - pink comb received sealed in a plastic bag with Q29-Q38, ALS, Initialed in middle of comb. No H or F.

Q40 - sweater - blue, knit, collarless, V-neck. Writing on left breast: Dior. Sample taken. Initialed on a piece of tape attached to neck. Received sealed in a plastic bag with Q41-Q49. Hairs 42!!

Label -

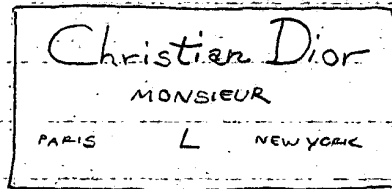

Q41 - jacket - white fur-like material with gray and brown stripes, zipper up front. Sample taken.

Label -

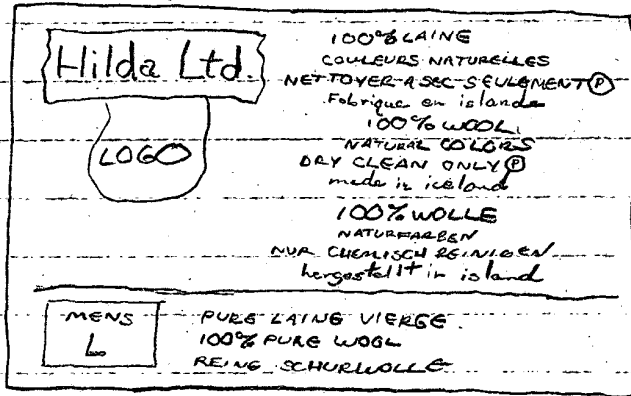

Initialed on lining below label. Received sealed in a plastic bag with Q40, Q42, Q49. Hairs up to 3".

Q42 - shirt - woven fabric, numerous colors (i.e. blue, red & white), 7 buttons up front, long sleeves (2 buttons at each cuff). Sample taken.

Labels -

Hairs < 2"

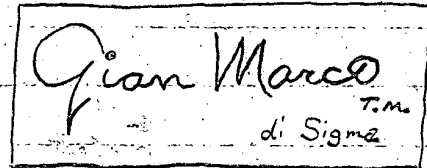
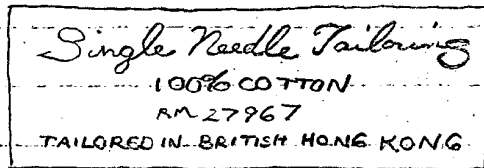

Initialed on a piece of tape attached to collar. Received sealed in a plastic bag with Q40, Q41, Q43 - Q49.

Q43 - trousers - gray woven fabric, flap with button & hook at waist, zipper up front, no loops for belt. Writing on elastic waistband: HAGGAR EXPAND-O-MATIC. Initialed in middle of waist. Received sealed in a plastic bag with Q40 - Q42, Q44 - Q49. Sample taken. Hairs up to 3 1/2".

Q44 - shoe - brown leather, left foot, 3 pr eyelets for laces.
 Writing inside shoe: 9M 474898 Writing on sole:
 Label - Dex 212-5 Dex

Initialed on heel. Received sealed in a plastic bag with
 Q40-Q43, Q45-Q49. Hairs <2"

Q45 - shoe - same as Q44, right foot. Initialed on heel.
 Received sealed in a plastic bag with Q40-Q44,
 Q46-Q49, No H.

Q46 - sock - blue, knit. Sample taken. Initialed on a
 piece of tape attached to top. Received sealed in a plastic
 bag with Q40-Q45, Q46-Q49. Hairs <2"

Q47 - sock - blue, knit, writing on foot: IZOD.
 Alligator insignia at top. Sample taken. Initialed on
 a piece of tape attached to top. Received sealed in a
 plastic bag with Q40-Q46, Q48. Hairs <2"

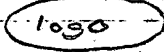
Q48 - t-shirt - white with "adidas" written in blue
 on front and back, black speckled stain on front.
 Label -
 ALL COTTON MADE IN U.S.A.
 LARGE 42-44

 FRUIT OF THE LOOM
 "Care Inst."
 Initialed on inside middle of
 neck. Received sealed in a plastic
 bag with Q40-Q47. Hairs <2"
 Q49

30307 095 SWL TR QV

Q49 - shorts - white, boxer style, worn, sold.
Label -

JOCKEY ³⁸
life
slim sway
"Cone Tuck"

Initialed on inside middle
of waist. Received sealed in
a plastic bag with Q40 -
Q48.

303070955WL-TR QV

Q29 - suit coat - gray with green lining. Sample taken. Initialed on inside middle of neck. Received sealed in a plastic bag with Q30-Q39, A15. Hairs 2"

Q30 - trousers - gray, hook at waist, zipper up front. 9 loops for belt, gray fabric belt present. Sample taken. Initialed on inside middle of waist. Received sealed in a plastic bag with Q29, Q31-Q39. Hairs 2"

Q31 - shirt - white with blue stripes (vertical + horizontal - form boxes), 7 buttons up front, long sleeves (2 buttons at each cuff). Sample taken.

Writing on neck: 75728 WRIGHT II
17 32/33

Labels -

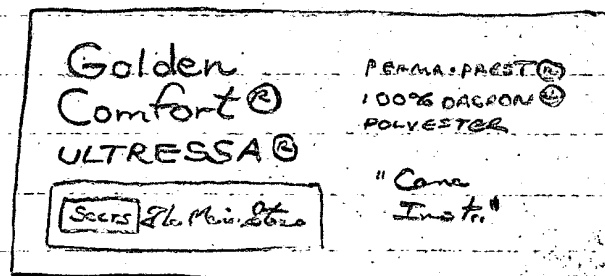

17
32-33

No H.

Initialed on inside middle of neck. Received sealed in a plastic bag with Q29, Q30, Q32-Q39, A15.

Q32 - shoe - left foot, black leather (outer). Writing inside: CHAMPAGNE BALLY Made in France. Initialed on heel. Received sealed in a plastic bag with Q29-Q31, Q33-Q39, A15. Hairs 2"

3/28

FBI

TRANSMIT VIA:

- Teletype
- Facsimile
- AIRTEL

PRECEDENCE:

- Immediate
- Priority
- Routine

CLASSIFICATION:

- TOP SECRET
- SECRET
- CONFIDENTIAL
- UNCLAS E F T O
- UNCLAS

Date 3/1/83

TO: DIRECTOR, FBI
(Attention: FBI Lab-Serology and Microscopic Sections)

FROM: SAC, CHICAGO (183A-866 Sub D) (P) (SQUAD 6C)

KEN ETO;

[Redacted]

30307095

ET AL;
RICO;
OO: CHICAGO

b6
b7c

Re Chicago airtel to the Bureau, dated 2/25/83.

Enclosed under separate cover via registered mail are the following items:

Clothing in two separate packages, one belonging to Jasper Joseph Campise and the other, John A. Gattuso;

Q23 Campise's clothing consists of a mouse colored jacket, grey slacks with belt, white shirt with diagonal and vertical blue lines, black shoes and black socks, undershirt and shorts, a cap, three cigars and a comb. Q24-Q27 Q28-Q29 Q30

Q21 Q22 Q23 Q33 Q34 Q35 Gattuso's clothing consists of a blue sweater, a white wooly jacket, a blue/red patterned shirt, grey slacks, brown shoes with socks, t-shirt and shorts. Q36 Q37 Q38-Q39 Q40-Q41 Q42 Q43

This clothing was retrieved from the Chicago Metropolitan Correctional Center and was the clothing worn when these two individuals were taken into Federal custody.

10-Bureau
(1- Package copy)
2-Chicago
CAM/pgl
(12)

Approved: _____

Transmitted _____ (Number) _____ (Time)

CARBON COPY
Per _____

CG 183A-866

REQUEST OF THE FBI LABORATORY

The FBI Lab is requested to conduct hair and fiber examinations, blood stain and powder stain examination of the enclosed items, and attempt to identify this material with any previously identified in the examination of Ken Eto's clothing as requested in re airtel. The laboratory is requested to conduct any further examination if deemed appropriate to identify this material with that previously obtained.

4/4

RECORDED
3/18/83
cc*

FEDERAL BUREAU OF INVESTIGATION
UNITED STATES DEPARTMENT OF JUSTICE

3/14/83

Laboratory Work Sheet

To: SAC, Chicago (183A-866 Sub D) (SQ. 6C)

FBI FILE NO. 183-3995 - 56

LAB. NO. 30314042 S WL TR QV VY

Re: KEN ETO

Et Al;
RICO

YOUR NO.

ALS to LFPS 4/14/83

6 pillboxes

Examination by: 23 slides

OO: Chicago

Examination requested by: Chicago

Q50-Q63, pbxs.
to QV 3/31/83

pbxs. from Q58, Q59
to VY 4/14/83

Reference: Communication dated March 10, 1983

Q50-Q63, pbxs. w/d 4/12/83

Q50-Q63 to TR
4/14/83
w/d 5/12/83

Examination requested: Microscopic Analyses - Chemical Analyses -
Firearms - Fingerprint
Specimens received: March 14, 1983

ALS rec'd LFPS 4 -
+ depts - Sep Report
4/14/83

Specimens:

b6
b7C

- ✓ Q50 Bullet fragments (Item 1)
- ✓ Q51-Q53 Debris from vehicle (Item 2)
- ✓ Q54-Q57 Floor mats (Item 3)
- ✓ Q58-Q59 Gloves (Item 6)
- No Hor F ✓ Q60 - No H Debris from front seat of vehicle (Item 7)
- ✓ Q61 - No H Debris from area adjacent to scene (Item 7)
- ✓ Q62 Swabbing from front seat of vehicle (Item 7)
- ✓ Q63 Swabbing from area adjacent to scene (Item 7)

ALSO SUBMITTED:

- ✓ Miscellaneous papers (Item 3)
- ✓ Scotch tape container (Item 3)
- ✓ "Pauline's of Sheland" card (Item 3)
- ✓ White tissue paper (Item 3)
- ✓ 3 Combs (Item 3)
- ✓ Cardboard (Item 3)
- ✓ Straw wrapper (Item 3)
- ✓ 4 Pens (Item 3)
- ✓ ^{Carbons} "Gonzales" cap (Item 3)
- ✓ 3 ~~two~~ match packs (Item 3)
- ✓ Screwdriver (Item 3)
- ✓ Cigarette butts (Item 4) ✓
- ✓ "Goodrich tire" card (Item 4) ✓
- ✓ "Marilou Restaurant" matchbook (Item 4) ✓
- ✓ Two envelopes (Item 4) ✓
- ✓ "Zayre" pay stub (Item 4) ✓
- ✓ Sunglasses (Item 5) ✓
- ✓ Eyeglass case (Item 3)
- ✓ Ice Scraper (Item 3)
- ✓ 2 black car parts (Item 3) ✓
- ✓ Door knob (Item 3)
- ✓ 4 screws (Item 3)
- ✓ Candy cane (Item 3)
- ✓ Pin (Item 3)
- ✓ Portion of car deodorizer (Item 3)
- ✓ Hook (Item 3)

30314042SWL TR OV

Q51 - debris from vehicle received sealed in a brown paper bag. Rep. samples. Hairs up to $1\frac{1}{8}$ "

Q52 - debris from vehicle received sealed in a brown paper bag. Rep. samples. Hairs up to $3\frac{1}{2}$ "

Q53 - debris from vehicle received sealed in a brown paper bag. Rep. samples. Hairs up to $4\frac{1}{2}$ "

Q54 = floor mat black rubber, raised dots on one side, design in center. Writing on back: 4373-9
 Dimensions = 16 $\frac{1}{2}$ " x 18" white sealed

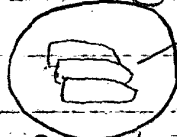

Initialed on a piece of attached tape. Received sealed in a plastic bag with Q55, Q57, ALS. Hairs up to 3 $\frac{3}{16}$ "

Q55 = floor mat - same as Q54. Initialed on a piece of attached tape. Received sealed in a plastic bag with Q54, Q56, Q57, ALS. Writing on back: 4373-7. Sealed. Hairs < 2"

Q56 = floor mat, black rubber, raised dots on one side same white design as on Q54. Writing on back: 2 $\frac{1}{2}$ " 4374L-P.P.1.-D.4

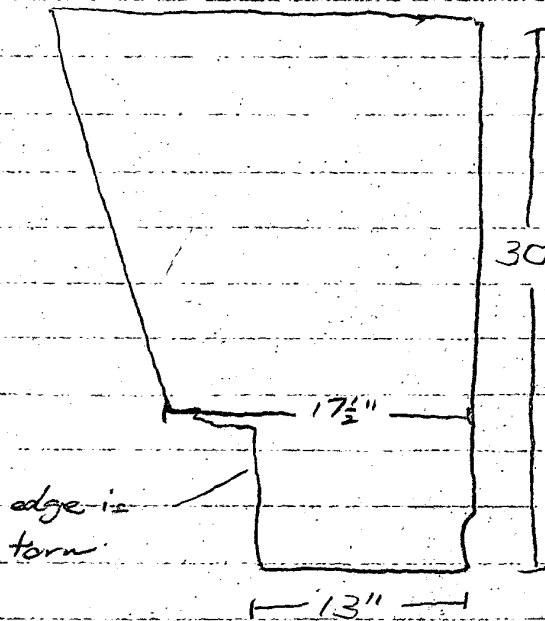

Initialed on a piece of attached tape. Received sealed in a plastic bag with Q54, Q55, Q57. Sealed, Hairs up to 3 $\frac{13}{16}$ "

edge is torn

303140425 WLT RQV

Q57 - floor mat - black rubber raised dots on one side, same white design as on Q54. Writing on back: sealed. Initialed on a piece of attached tape. 4374 R - P P 1 - P 3

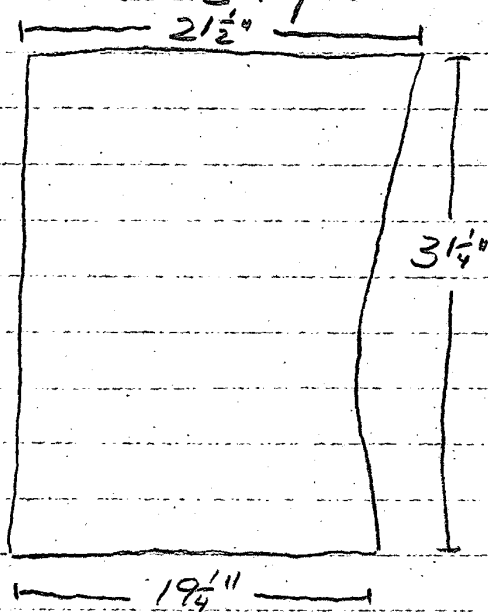

Received sealed in a plastic bag with Q54, Q56, Als. Hair's up to $5\frac{1}{2}''$

Q58 - glove, left hand, brown suede, brown knit portion at wrist, stained (blood?). Initialed on thumb. Sample taken. Received sealed in plastic with Q59. No Hor F.

Q59 - glove - right hand, same as Q58. Initialed on thumb. Sample taken. Received sealed in plastic with Q58. No H.

30314042 SWL TR GV

Q60 - piece of blue and white woven fabric stained (blood?) received sealed in a small cardboard box sealed in a manila envelope with Q61-Q63. No H.

Q61 - piece of blue and white woven fabric stained (blood?) received sealed in a small cardboard box sealed in a manila envelope with Q60, Q62, Q63. No H.

SEARCH SLIP

C/3

Violation(s): RICO
Violation date:
Violation location:
Victim:

Lab No: 30314042 S
City: CHICAGO, IL CG
Form: AT 03-10-83
Bufile No: 183-3995 -
Contributors No: 183-866 -

Subject:
ETO, KEN
[Redacted]

4378

MAR 18 A.M.

Remarks:

b6
b7c

Status 1 Status 2 Status 3 Category: 1
Trial Importance Doc\SP Complex Volume Await Evid Buded: 04-04-83
Ack Type: 7- Principal Unit: MAU SFO UC

Examiner(s)	Symbols	Evidence	Date Delv	Date Ret	Dict Date	Partial/Final Date(s)
[Redacted]	WL	MICRO. ANAL.				
[Redacted]	TR	CHEM. ANAL.				
[Redacted]	QV	FIREARMS FINGERPRINT EXAM.				

Q₂₀ - Q₆₃ K _____ Items 14 Evidence ret: _____
Resub? NO Request? NO Return No: _____
Call when ready? _____ EXT _____
Latent? YES NO Q tabs? YES NO Print _____ Assignment Card(s)

Previous Submission(s):	ITEMS	QS	KS
30307095 S WL TR QV CHICAGO	IL CG AT 03-01-83	29-49	
30302024 S WL TR CHICAGO	IL CG AT 02-25-83		UNAVAILABLE - SEE PRIOR PE
30223004 S WL QV CHICAGO	IL CG AT 02-15-83	16-22	
20713014 D RN CHICAGO	IL CG AT 07-08-82	15	
01119054 D RN UD CHICAGO	IL CG AT 11-12-80	12-14	
01030053 D UD CHICAGO	IL CG AT 10-27-80		1-2
00916045 D RN CHICAGO	IL CG AT 09-09-80	4-11	

CONTINUED PAGE 2

WL

Parcel Method and No: RM-R015641843
Received In ECC: 03-14-83
01-Boxes

____ SFO, RM 3266
____ ECC, RM 3233
____, RM _____
____ ECC, RM 3233

SEARCH SLIP (PAGE TWO)

Previous Submission(s):

00722002 D RN

CHICAGO

ITEMS

QS
1-3

KS

IL CG

AT 07-18-80

FBI

TRANSMIT VIA:

- Teletype
- Facsimile
- Airtel

PRECEDENCE:

- Immediate
- Priority
- Routine

CLASSIFICATION:

- TOP SECRET
- SECRET
- CONFIDENTIAL
- UNCLAS E F T O
- UNCLAS

Date 3/10/83

TO: DIRECTOR, FBI
 Attention: FBI Lab-Serology and Microscopic Sections

FROM: SAC, CHICAGO (183A-866 Sub D) (SQ.6C) (P)

KEN ETO

Et Al;
 RICO
 OO: CHICAGO

30314042

b6
b7c

// Re Chicago airtel to Bureau 3/1/83.

Enclosed under separate cover via registered mail are the following items recovered from Ken Eto's vehicle.

- Q50 ✓ 1. A small envelope containing bullet fragments.
- Q51-Q53 ✓ 2. Three brown paper sacks containing vacuumed debris. *from vehicle*
- Q54-Q57 ✓ 3. A plastic bag containing floor mats and Misc papers miscellaneous items. *Scotch tape container comb "Paulinas of Sklar" card Landboard fan Gerbore cap screw driver white tissue paper Straw wrapper 2 Bonnigan's match packs*
- ALS 4. A plastic bag containing cigarette butts, an envelope and various papers. *2 petric dishes 2 envelopes*
- ALS ✓ 5. A plastic bag containing sunglasses. *Goodrich Tire cord; Marilou Restaurant watch books Zepre pay stub*
- Q56-Q59 ✓ 6. A plastic bag containing brown gloves.

Q60-Q63 ✓ 7. A manella envelope with four containers inside.
Q60 Debris from front seat Q61 Debris from area Q62 Swab from front seat Q63 Swab from area
 For information of the Bureau, preliminary examination has been conducted on these items by the Chicago Police Department laboratory. These examinations may or may not impede the Bureau's analysis of this material.

10-Bureau
 1-Package Copy
 2-Chicago

1

CAM:eke
(12)

Approved: SON/REN

Transmitted _____ (Number) _____ (Time)

Per _____

CG 183A-866 Sub D

REQUEST OF THE BUREAU:

The FBI Lab is requested to conduct hair and fiber examination, blood stain and powder stain examinations of the items where it is deemed feasible. It is also requested that the lab conduct fingerprint examinations. Any identification of the items with those in referenced airtel would help place Campise or Gattuso in Eto's vehicle.

3/16

2/22/83

RECORDED
2/24/83
ckz*

FEDERAL BUREAU OF INVESTIGATION
UNITED STATES DEPARTMENT OF JUSTICE

Laboratory Work Sheet

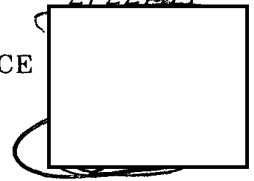

To: SAC, Chicago (183A-866 Sub D)

FBI FILE NO. 183-3995-56
LAB. NO. 30223004 S WL QV VY

Re: KEN ETO, aka;
[redacted]
et al;
ITAR-GAMBLING

YOUR NO.

Examination by:

6 pillboxes
7 slides

b6
b7C

OO: Chicago

Q16-Q22, pbxs. to QV 3/31/83
pbxs. from Q16, Q17, Q22 to 4/14/83

Examination requested by: Chicago

Reference: Communication dated February 15, 1983

Examination requested: Microscopic Analyses - Firearms

Rec 14, 17, 26, 22
58 & 59

Specimens received: February 22, 1983

Specimens:

- ✓ Q16 Raincoat
- ✓ Q17 Shirt
- ✓ Q18 Sport coat
- ✓ Q19-Q20^{NOH} Shoes
- ✓ Q21 Bag
- ✓ Q22 Sheet

LAB #s

30223004, 30302024 + 30314042

VY 6 SPEC 18 EXAMS GEN. CHEMISTRY

Dict No chemical differences were found between the smokeless powders found on Q16, Q17, Q22, Q26, Q58 and Q59. This type of powder is used in Smith and Wesson 0.22 caliber Max-Velocity cartridges.

RK
4/15/83

3/23

RECORDED
3/7/83
mce

FEDERAL BUREAU OF INVESTIGATION
UNITED STATES DEPARTMENT OF JUSTICE

3/1/83

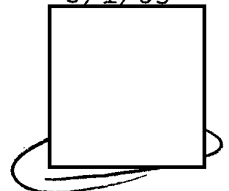

b6
b7c

Laboratory Work Sheet

To: SAC, Chicago (183A-866 Sub D) (SQ. 6C)

FBI FILE NO. 183-3995-56

LAB. NO. 30302024 S. WL TR VY

YOUR NO.

Re: KEN ETO;
[Redacted]
ET AL;
RICO

Examination by:

OO: Chicago

Q23-Q28 plx. to QV 3/31/83

4 pill boxes ✓ plx. from Q26 to 21 slides 4/14/83

Examination requested by: Chicago

Reference: Communication dated February 25, 1983

Examination requested: Microscopic Analyses - Chemical Analyses

Specimens received: March 1, 1983

Specimens:

ITEMS FROM VICTIM'S VEHICLE:

- ✓ ^{WPH} Q23 Section from front seat cover (Item 1)
- ✓ Q24 Front carpeting (Item 2)
- ✓ Q25 Rear carpeting (Item 3)
- ✓ Q26 Front seat covering (Item 4)
- ✓ Q27 Covering from ^{front} ~~back~~ seat, left side (Item 5)
- ✓ Q28 Covering from ^{front} ~~back~~ seat, right side (Item 6) - No H

414

b2
b6
b7C

RECORDED
3/18/83
cc*

FEDERAL BUREAU OF INVESTIGATION
UNITED STATES DEPARTMENT OF JUSTICE

3/14/83

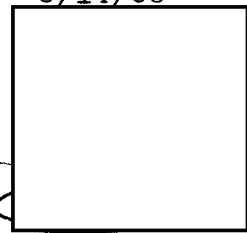

Laboratory Work Sheet

To: SAC, Chicago (183A-866 Sub D) (SQ. 6C)

b6
b7C

FBI FILE NO. 183-3995

LAB. NO. 30314042 S WL TR QV VY

Re: KEN ETO
[Redacted]

YOUR NO.

Et Al;
RICO

Examination by:

6 pillboxes
23 slides

OO: Chicago

Q50-Q63 plxs. to QV 3/31/82
plxs. from Q58, Q59 to 4/4/83

Examination requested by: Chicago

Reference: Communication dated March 10, 1983

Examination requested: Microscopic Analyses - Chemical Analyses -
Firearms - Fingerprint

Specimens received: March 14, 1983

Specimens:

- ✓ Q50 Bullet fragments (Item 1)
- ✓ Q51-Q53 ✓ Debris from vehicle (Item 2)
- ✓ Q54-Q57 ✓ Floor mats (Item 3)
- ✓ Q58-Q59 ✓ Gloves (Item 6)
- ✓ Q60 - No H Debris from front seat of vehicle (Item 7)
- ✓ Q61 - No H Debris from area adjacent to scene (Item 7)
- ✓ Q62 Swabbing from front seat of vehicle (Item 7)
- ✓ Q63 Swabbing from area adjacent to scene (Item 7)

FILE #.....
CONTENTS: LAB WORKSHEET ITEMS

DO NOT STAMP OR HANDLE AS ENCLOSURE

Jo

RIC + MASS CHROMATOGRAMS

04/14/83 14:29:00

SAMPLE: 30223004

CONDS.: SE54 70-270

RANGE: G 1, 700 LABEL: N 0, 4.0 QUAN: A 0, 1.0 J 0 BASE: U 20, 3

DATA: VYGP016 #1

CALI: CAL314 #2

SCANS 1 TO 500

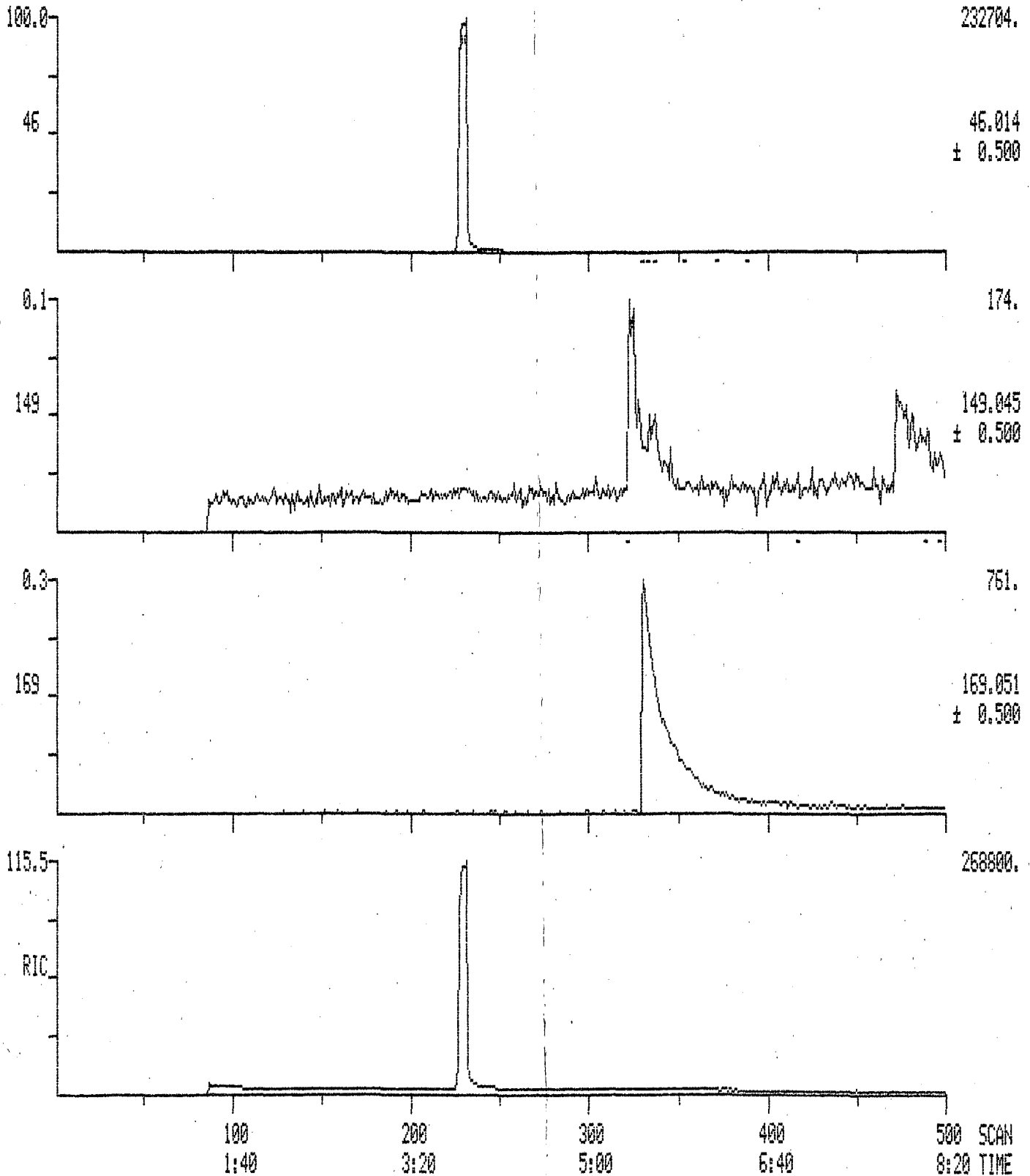

RIC + MASS CHROMATOGRAMS

DATA: UYGP017 #1

SCANS 1 TO 500

04/14/83 15:37:00

CALI: CAL314 #2

SAMPLE: 30223004

CONDS.: SE54 70-270

RANGE: G 1, 700 LABEL: N 0, 4.0 QUAN: A 0, 1.0 J 0 BASE: U 20, 3

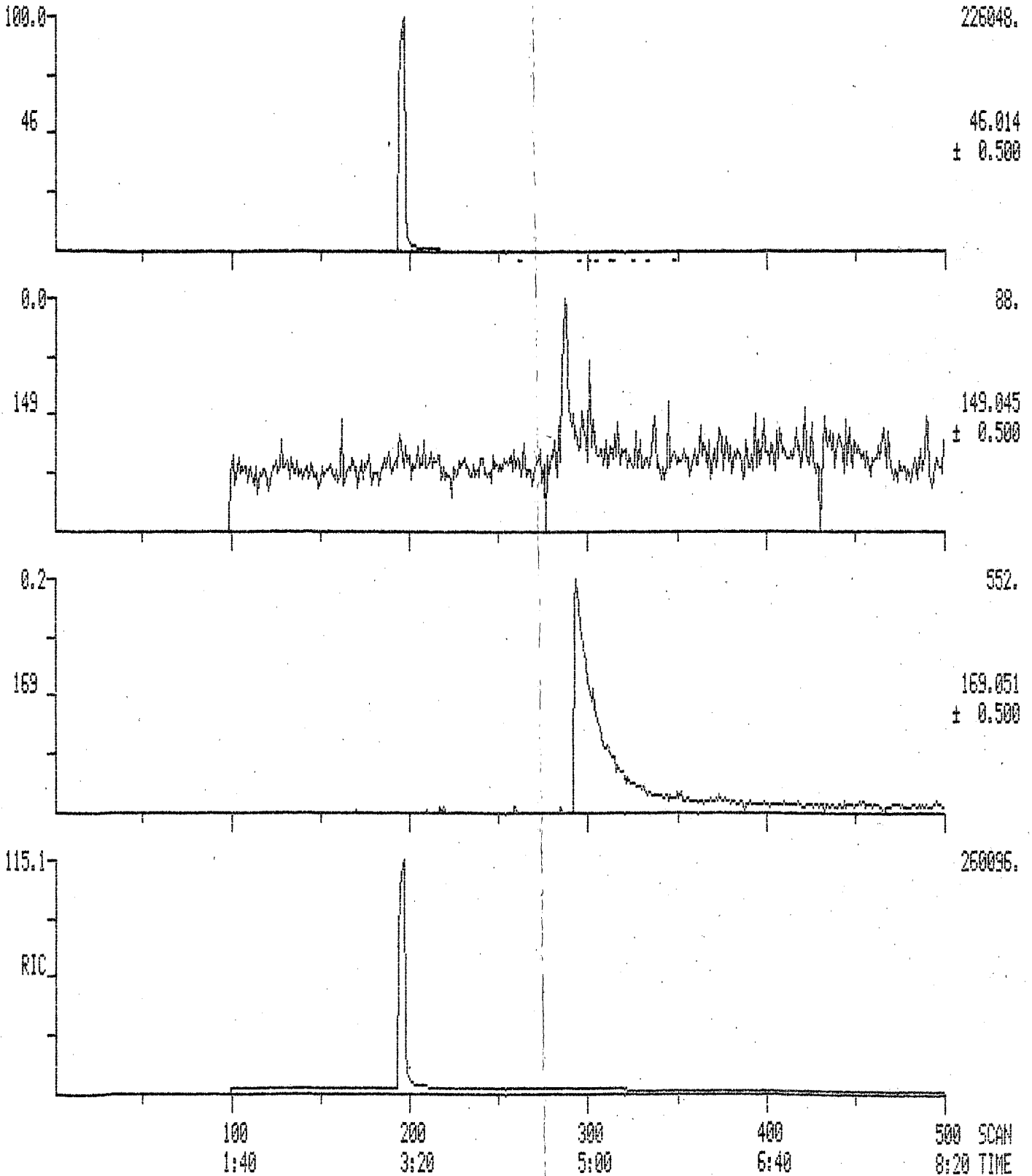

RIC + MASS CHROMATOGRAMS

DATA: VYGP022 #324

SCANS 1 TO 500

04/14/83 16:15:00

CALI: CAL314 #2

SAMPLE: 30223004

CONDS.: SE54 70-270

RANGE: G 1.3333 LABEL: N 0, 4.0 QUAN: A 0, 1.0 J 0 BASE: U 20, 3

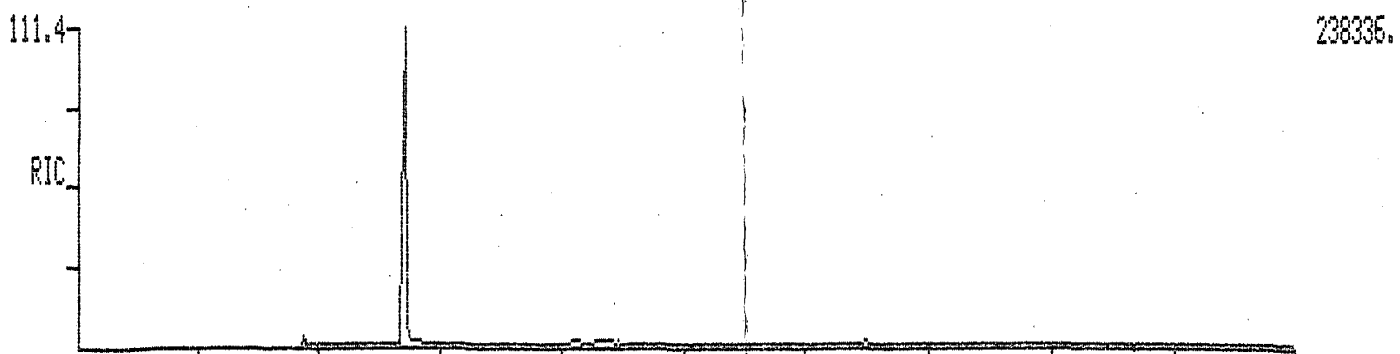
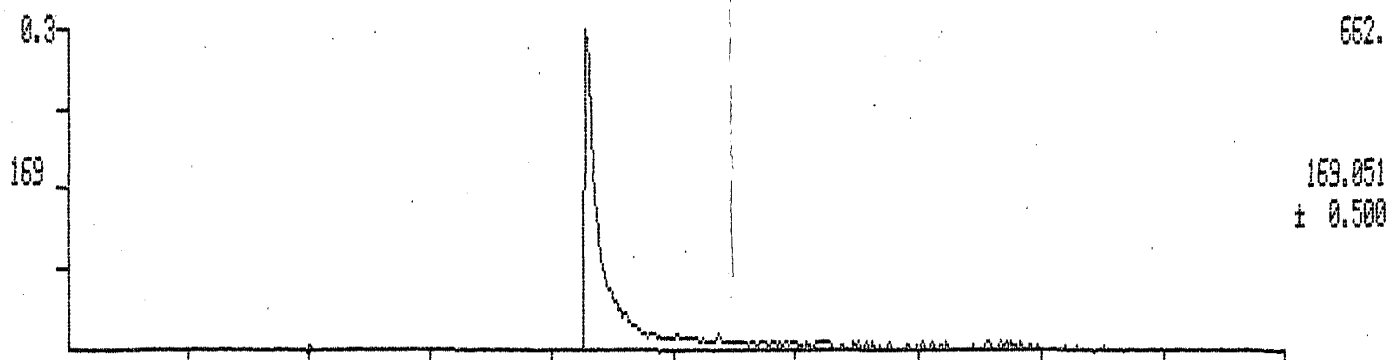
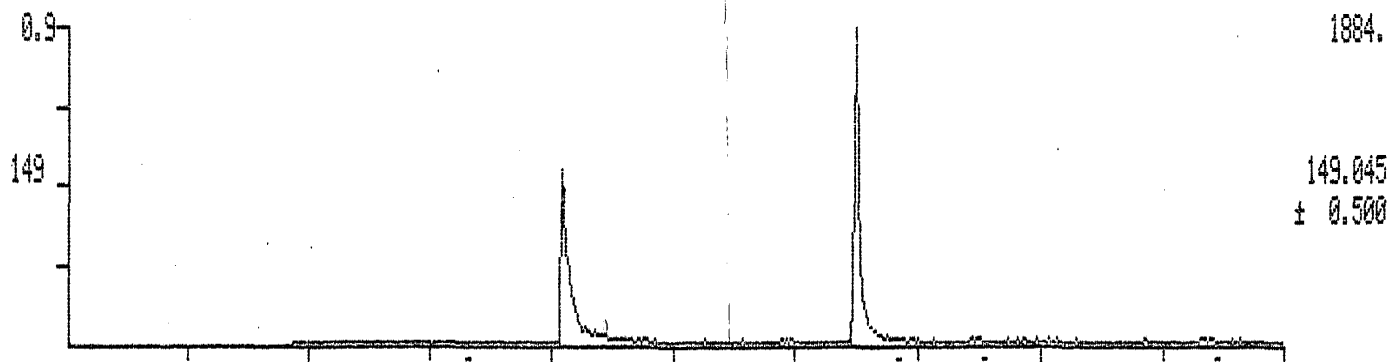
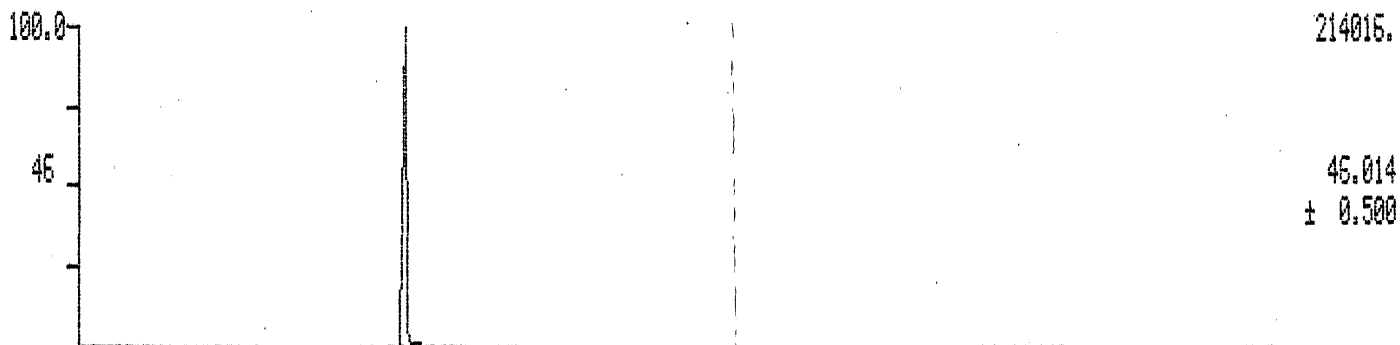

100 200 300 400 500 SCAN
1:40 3:20 5:00 6:40 8:20 TIME

RIC + MASS CHROMATOGRAMS

DATA: UYGP25 #1

SCANS 1 TO 500

04/14/83 15:59:00

CALI: CAL314 #2

SAMPLE: 30302024

CONDS.: SE54 70-270

RANGE: G 1, 700 LABEL: N 0, 4.0 QUAN: A 0, 1.0 J 0 BASE: U 20, 3

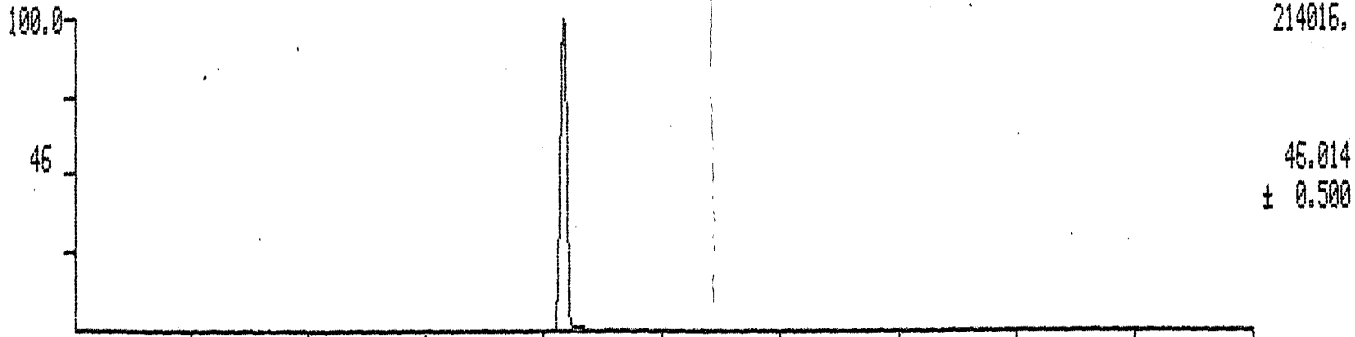

214.016.
45.014
± 0.500

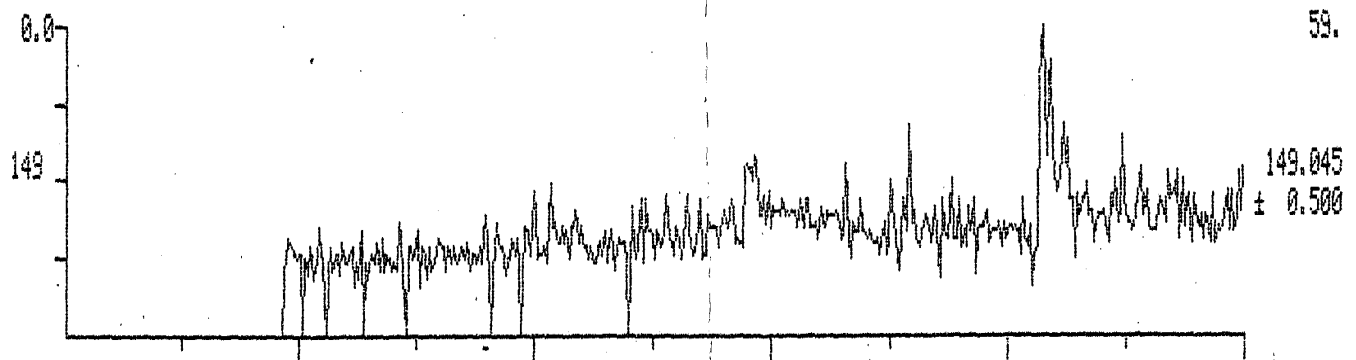

59.
149.045
± 0.500

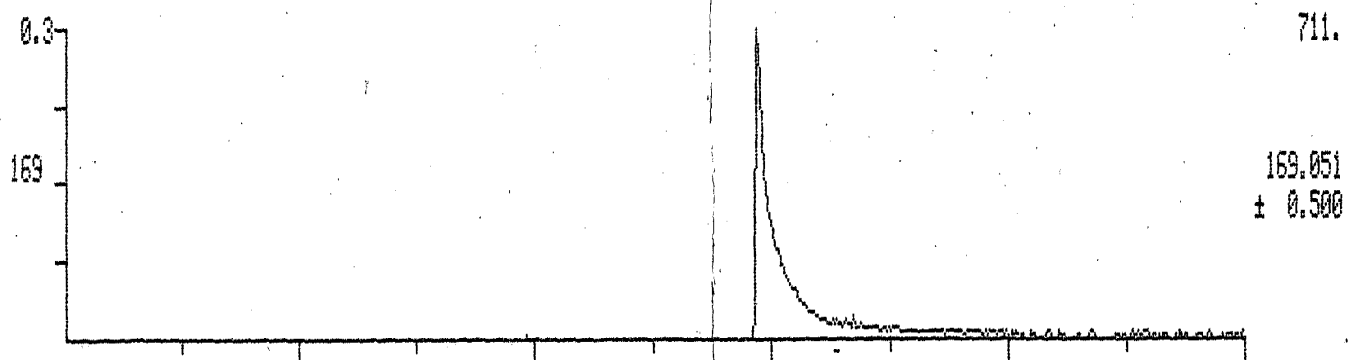

711.
169.051
± 0.500

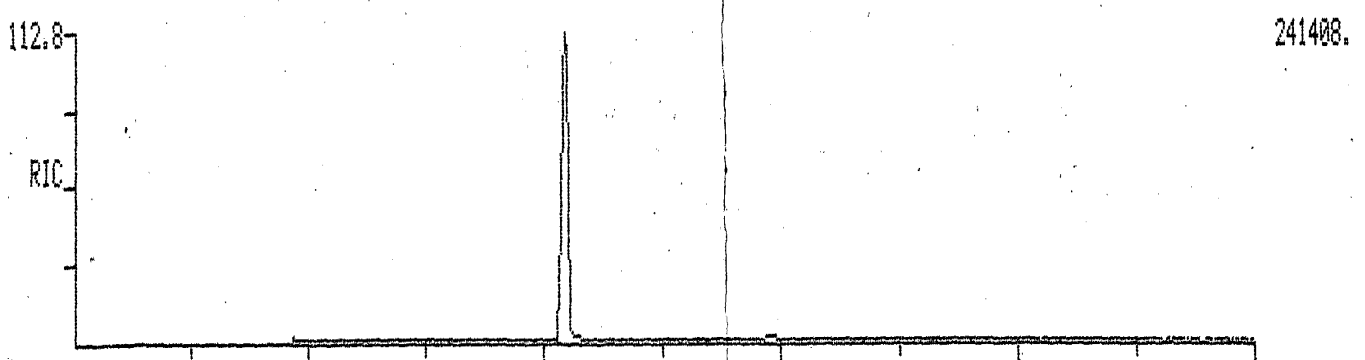

241.408.

100 200 300 400 500 SCAN
1:40 3:20 5:00 6:40 8:20 TIME

RIC + MASS CHROMATOGRAMS

DATA: UYGP058 #1

SCANS 1 TO 500

04/14/83 16:32:00

CALI: CAL314 #2

SAMPLE: 30314042

CONDS.: SE54 70-270

RANGE: G 1, 700 LABEL: N 0, 4.0 QUAN: A 0, 1.0 J 0 BASE: U 20, 3

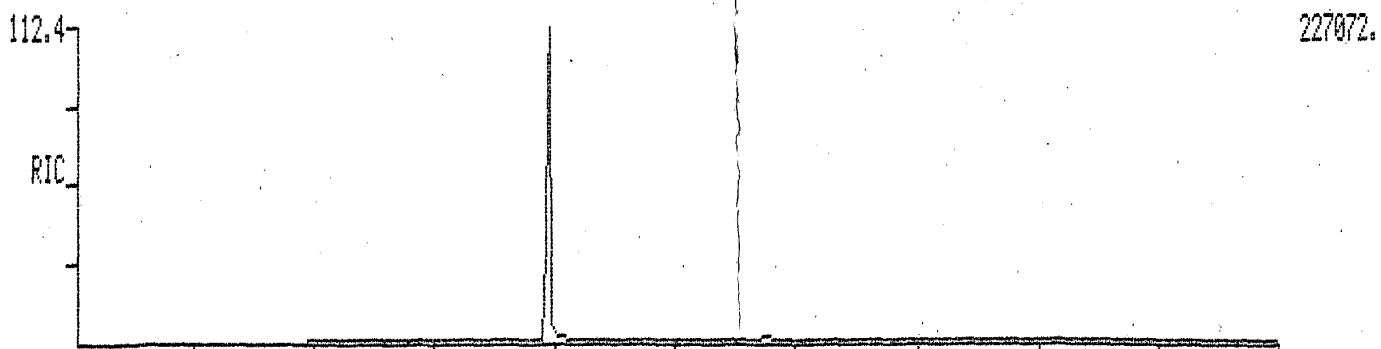
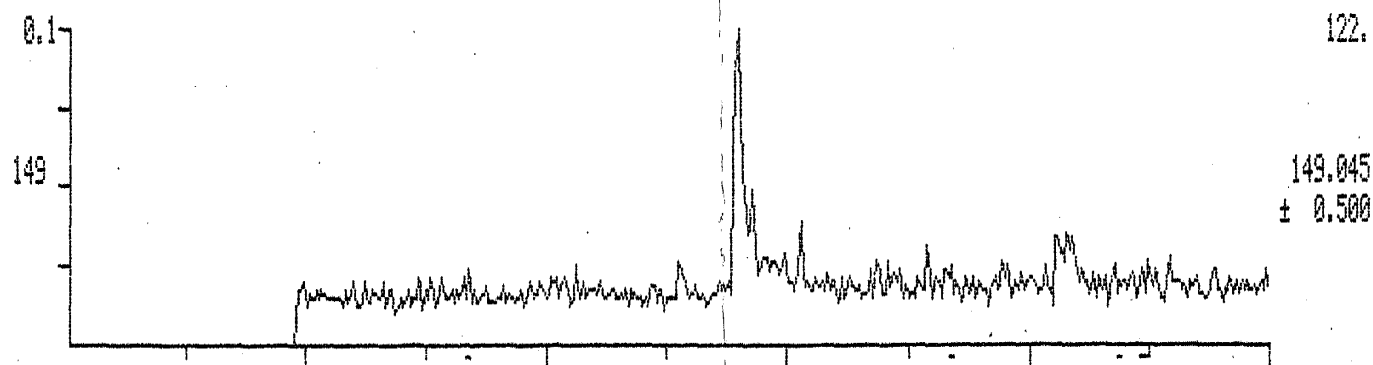
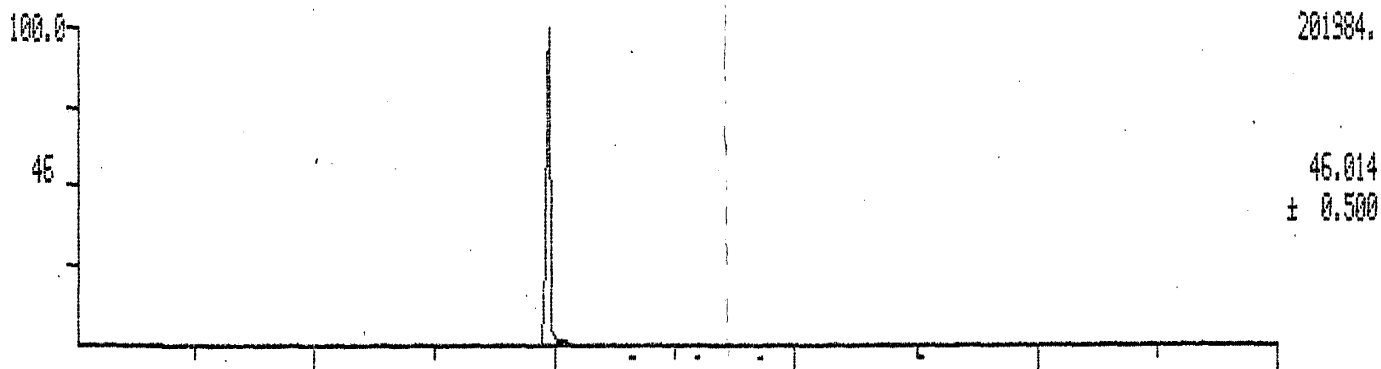

100 200 300 400 500 SCAN
1:40 3:20 5:00 6:40 8:20 TIME

RIC + MASS CHROMATOGRAMS

DATA: UYGP059 #1

SCANS 1 TO 500

04/14/83 16:51:00

CALI: CAL314 #2

SAMPLE: 30314042

CONDS.: SE54 70-270

RANGE: G 1, 6 LABEL: N 0, 4.0 QUAN: A 0, 1.0 J 0 BASE: U 20, 3

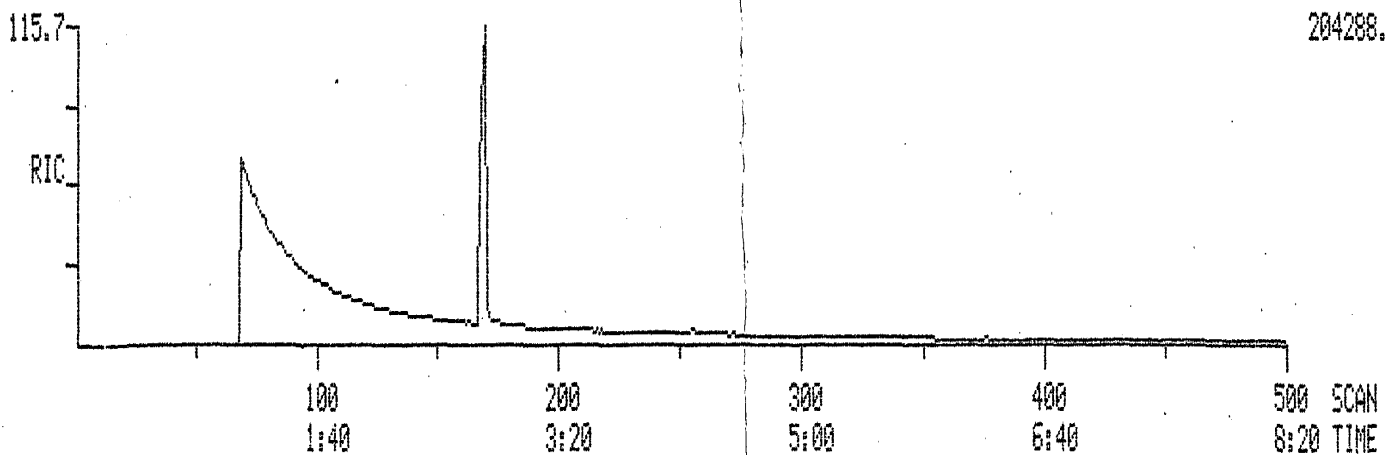
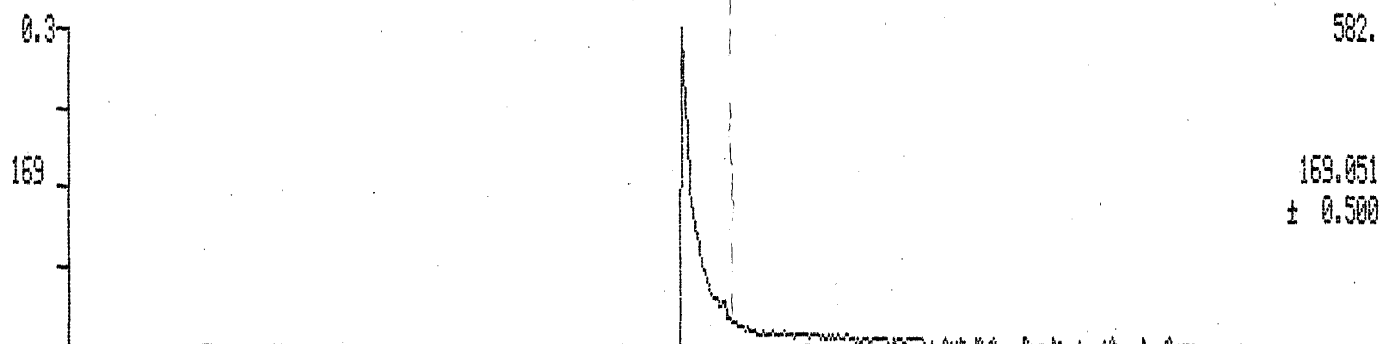
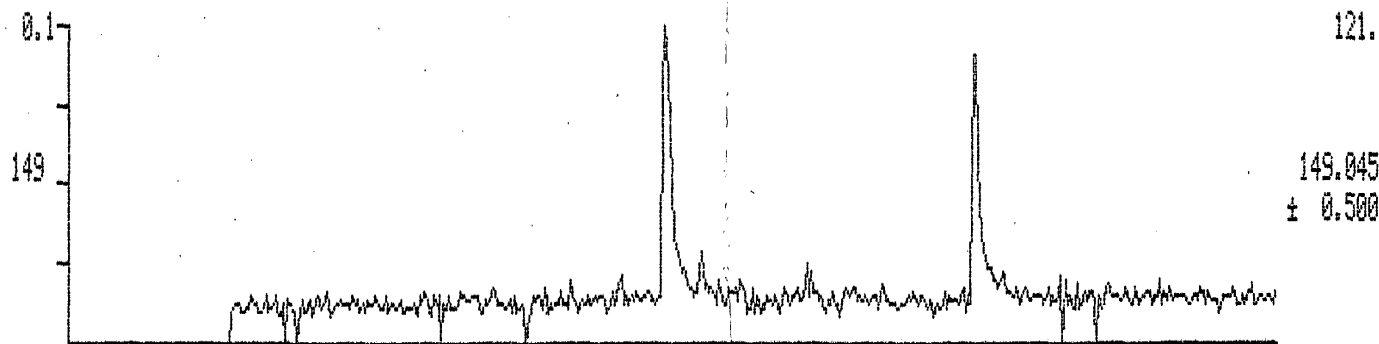
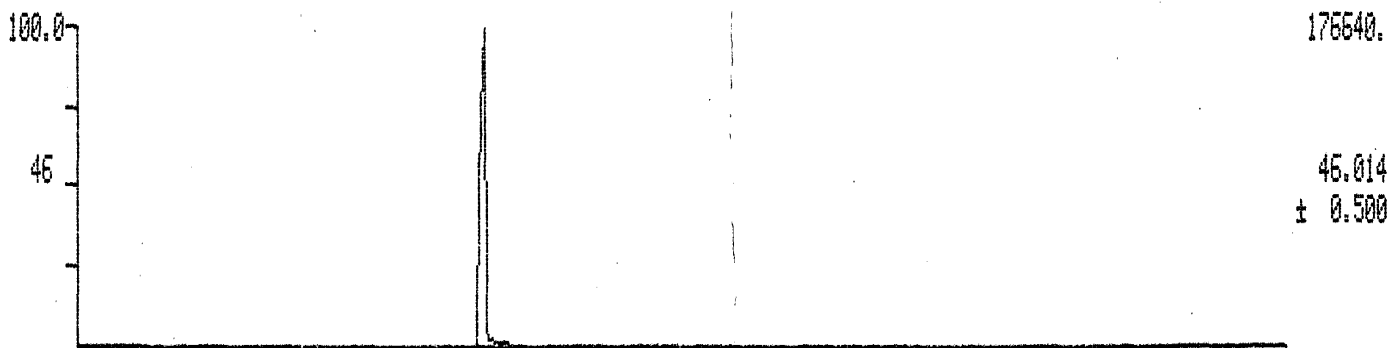

RIC + MASS CHROMATOGRAMS

DATA: UYGP223R #1

SCANS 1 TO 500

04/14/83 9:53:00

CALI: CAL314 #2

SAMPLE; S&W MAX VELOCITY 22

CONDS.; SE54 70-270

RANGE: G 1, 5 LABEL: N 0, 4.0 QUAN: A 0, 1.0 J 0 BASE: U 20, 3

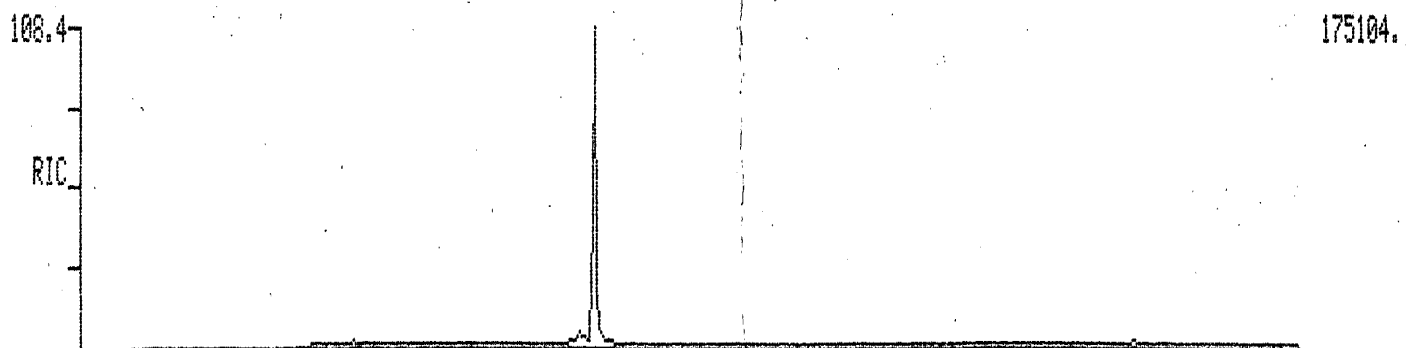
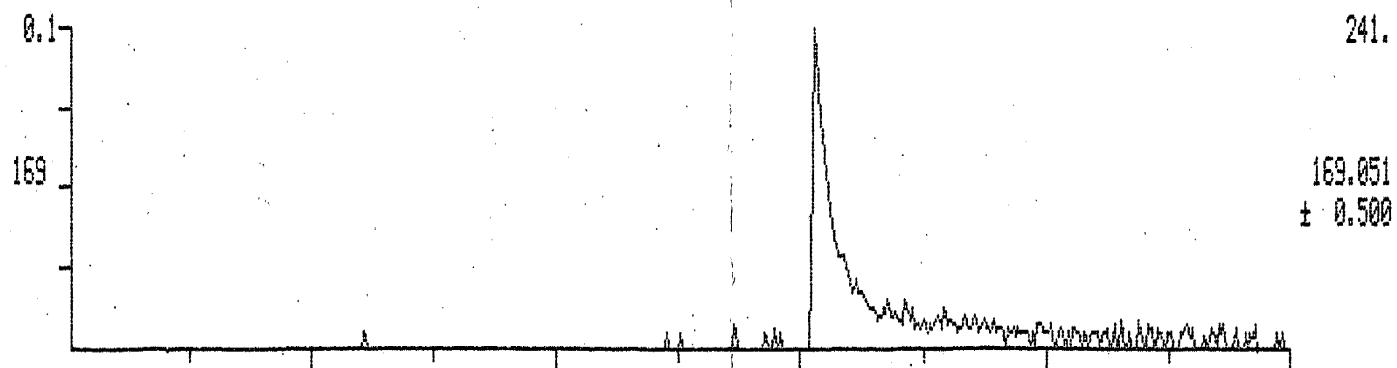
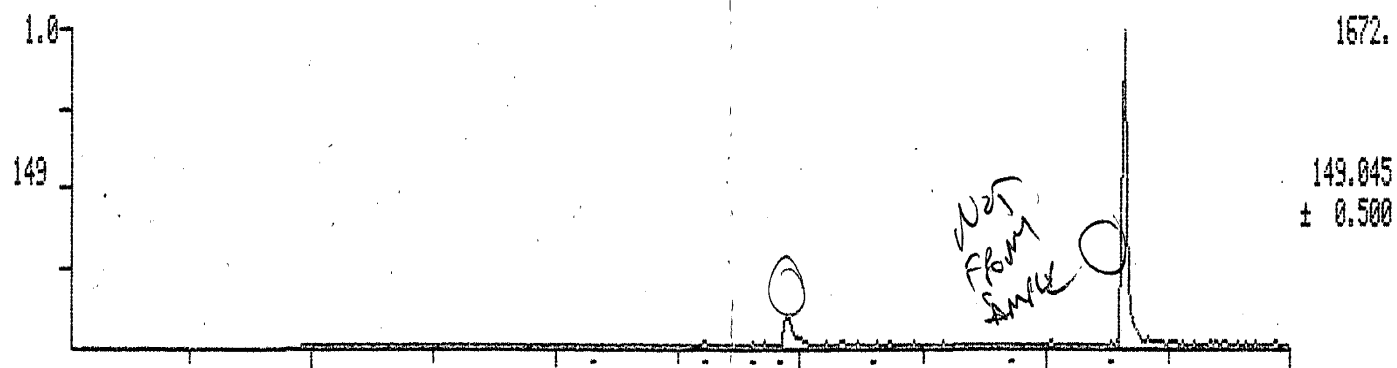
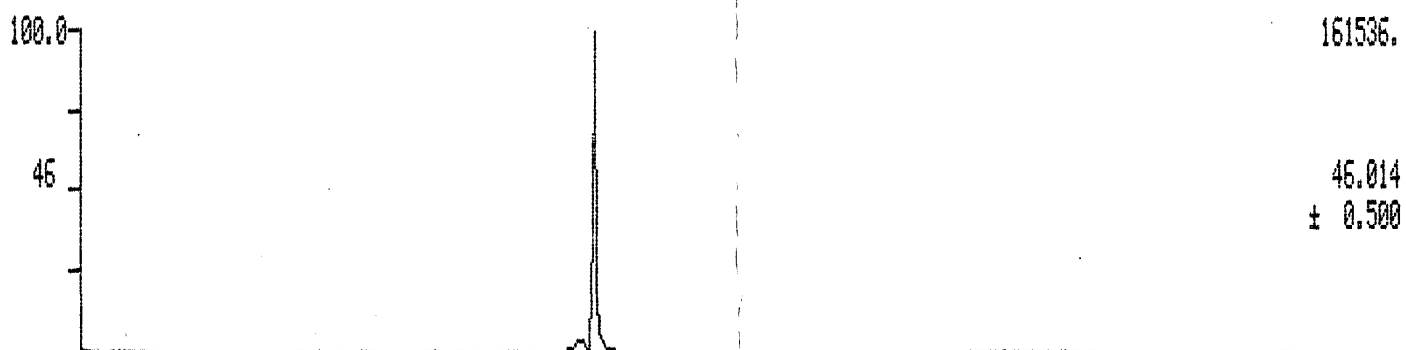

100 200 300 400 500 SCAN
1:40 3:20 5:00 6:40 8:20 TIME

30223004

30302024

30314042

Run # - 14-83

Q16	- 4	dish	~ .15 mm x 1 3/4 / 64 "
Q17	- 4	"	"
Q26	- 6	"	"
Q22	- 5	"	"
Q18	- 6	"	"
Q19	- 7	"	"

G C M S 4:00 ON COLUMN SR54

Std Run
all P's were the same
diphenylamine + NF

RIC
04/14/83 14:29:00
SAMPLE: 30223004
CONDS.: SE54 70-270
RANGE: G 1, 6 LABEL: N 0, 4.0

DATA: UYGP016 #1
CALI: CAL314 #2

SCANS 1 TO 700

QUAN: A 0, 1.0 J 0 BASE: U 20, 3

268800.

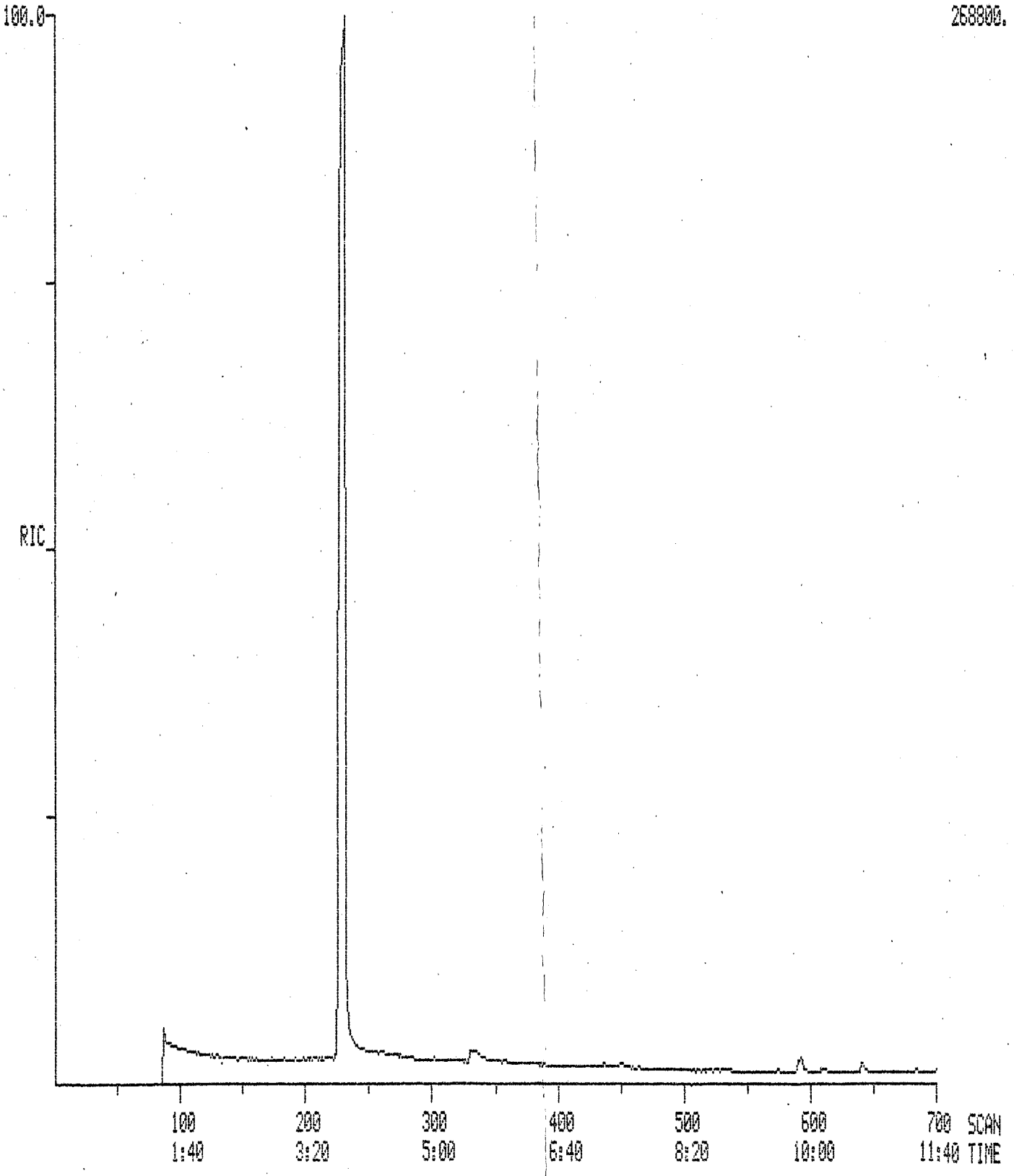

RIC

04/14/83 15:37:00

SAMPLE: 30223004

CONDS.: SE54 70-270

RANGE: G 1, 693 LABEL: N 0, 4.0 QUAN: A 0, 1.0 J 0 BASE: U 20, 3

DATA: VYGP017 #506

SCANS 1 TO 500

CALI: CAL314 #2

260095.

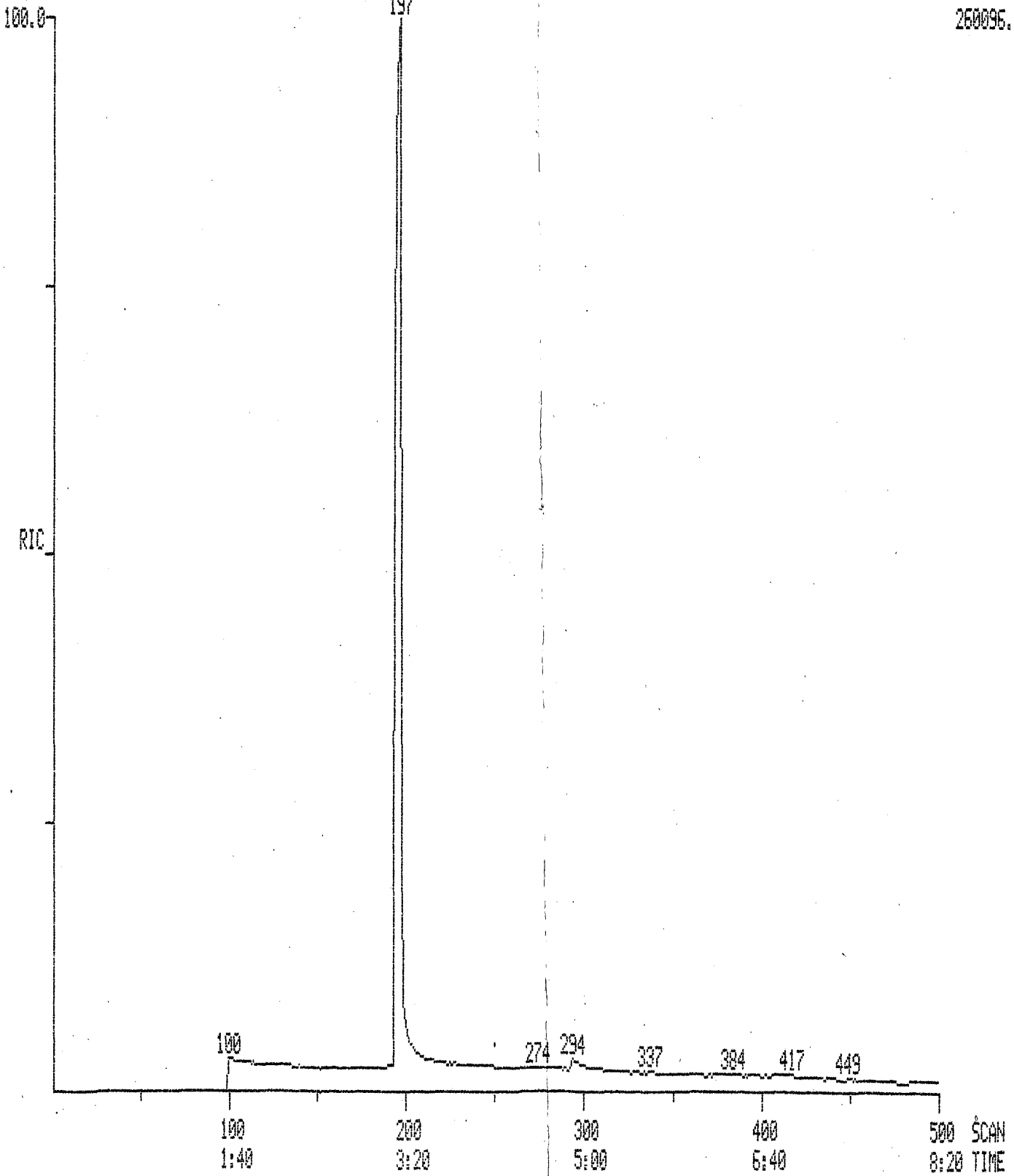

LIBRARY SEARCH

04/14/83 15:37:00 + 3:51

SAMPLE: 30223004

CONDS.: SE54 70-270

188 TO # 275 SUMMED - # 110 TO # 310 - # 184 X1.00

DATA: UYGP017 # 231

CALI: CAL314 # 2

BASE M/E: 45

RIC: 603135.

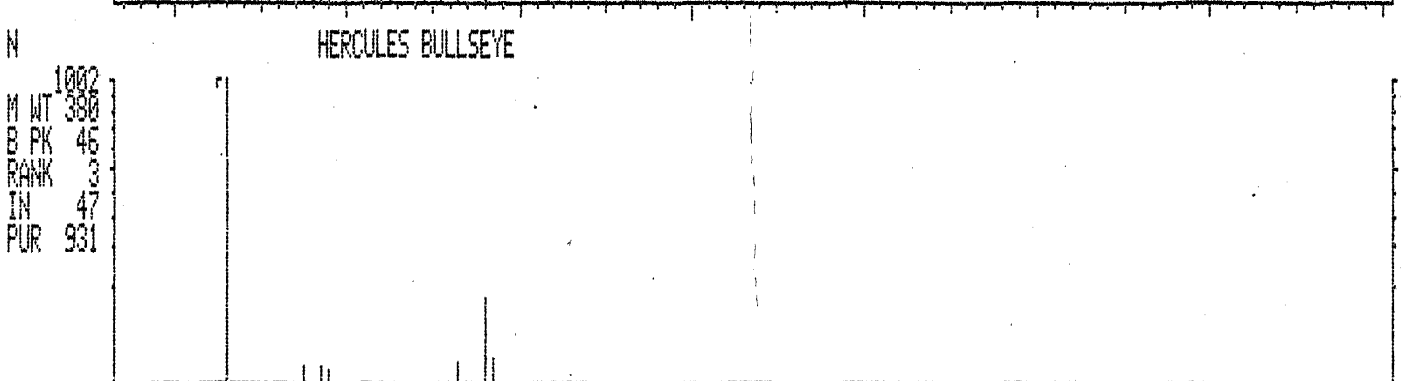
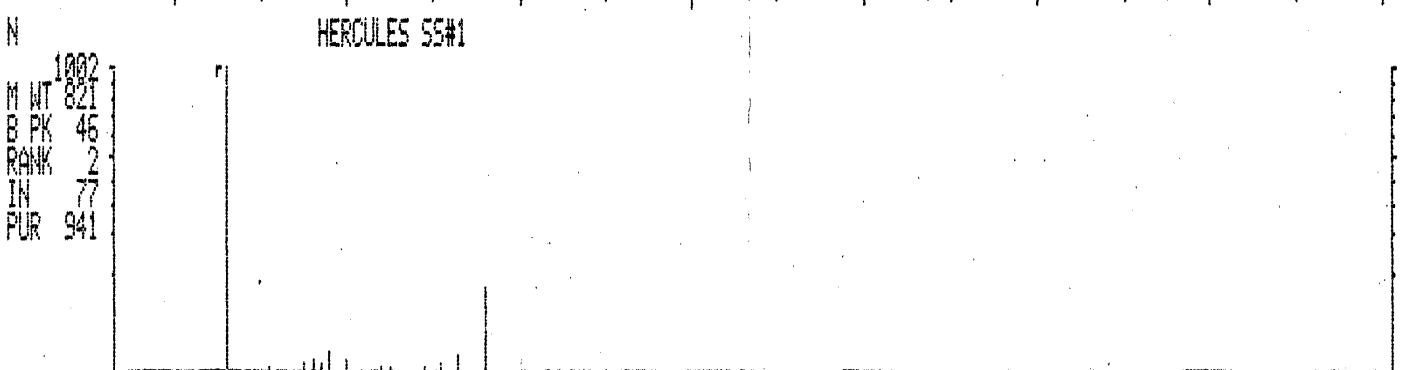
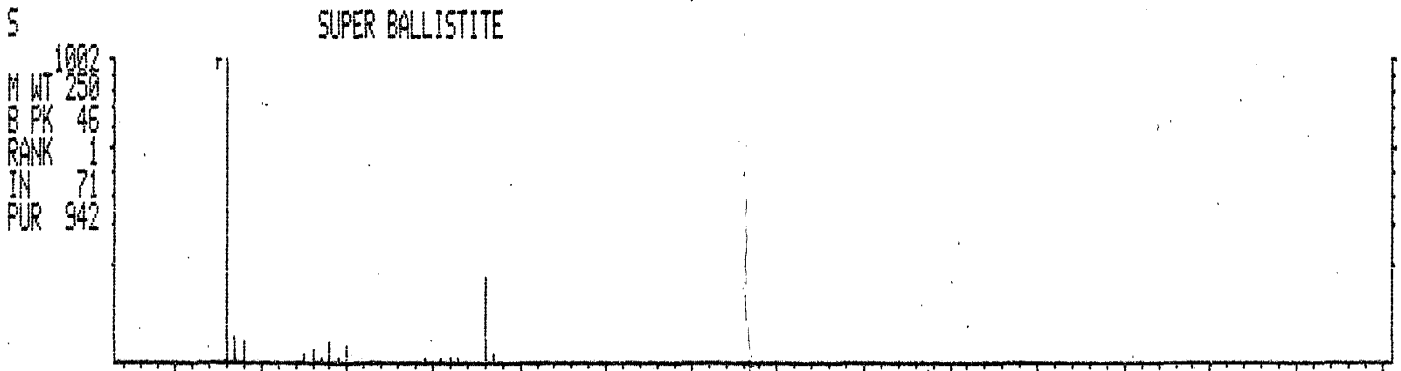
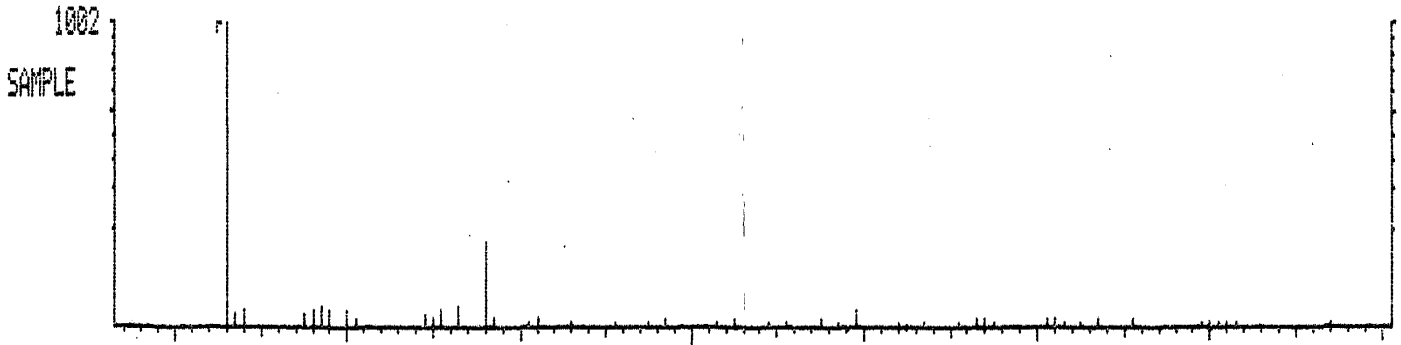

M/E 40 60 80 100 120 140 160 180

RIC
04/14/83 16:15:00
SAMPLE: 30223004
CONDS.: SE54 70-270
RANGE: G 1.3333

DATA: VYGP022 #324
CALI: CAL314 #2

SCANS 1 TO 500

LABEL: N 0, 4.0 QUAN: A 0, 1.0 J 0 BASE: U 20, 3

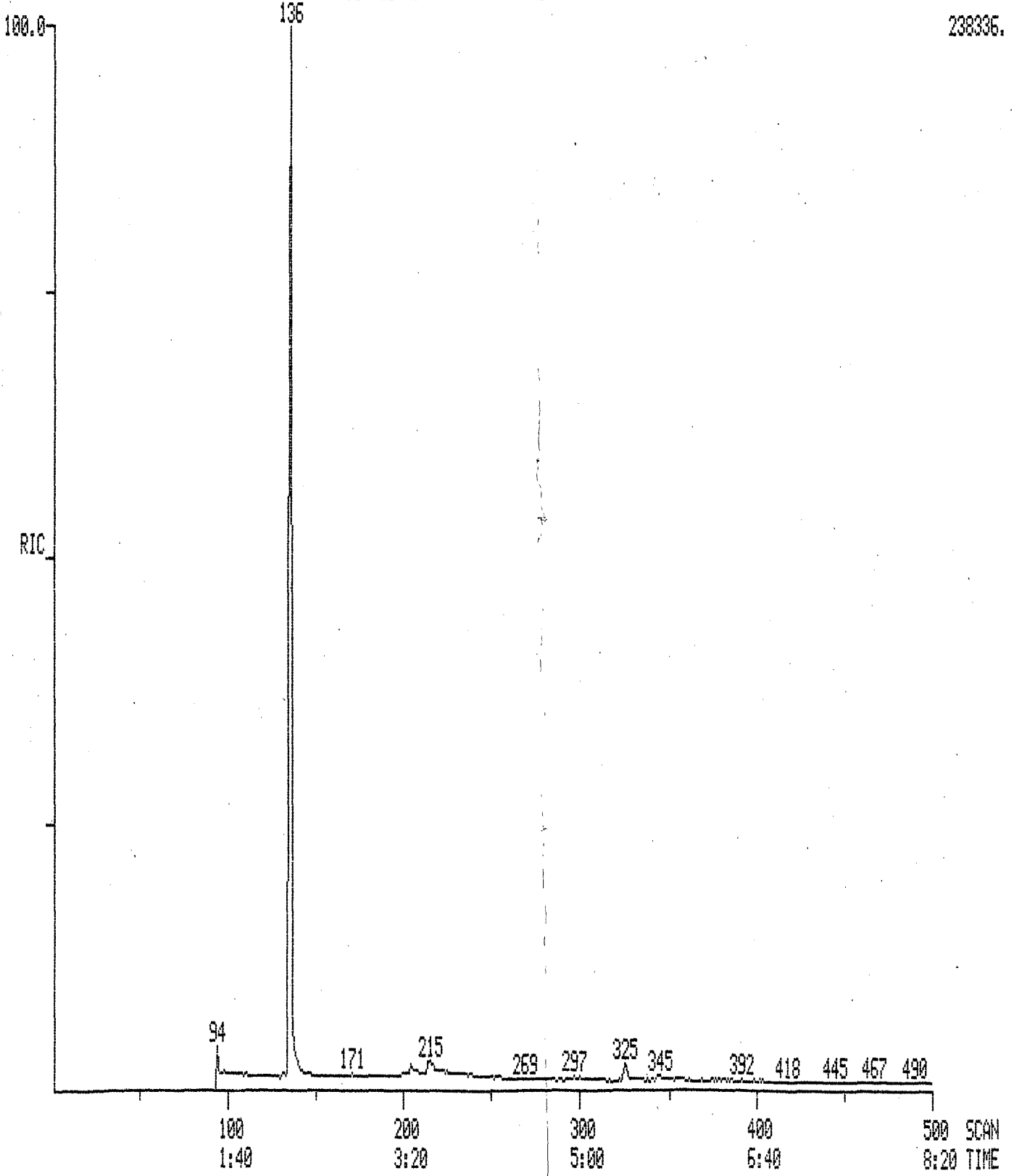

RIC
04/14/83 15:59:00
SAMPLE: 30302024
CONDS.: SE54 70-270
RANGE: G 1.3333 LABEL: N 0, 4.0

DATA: UYGP25 #1
CALI: CAL314 #2

SCANS 1 TO 500

QUAN: A 0, 1.0 J 0 BASE: U 20, 3

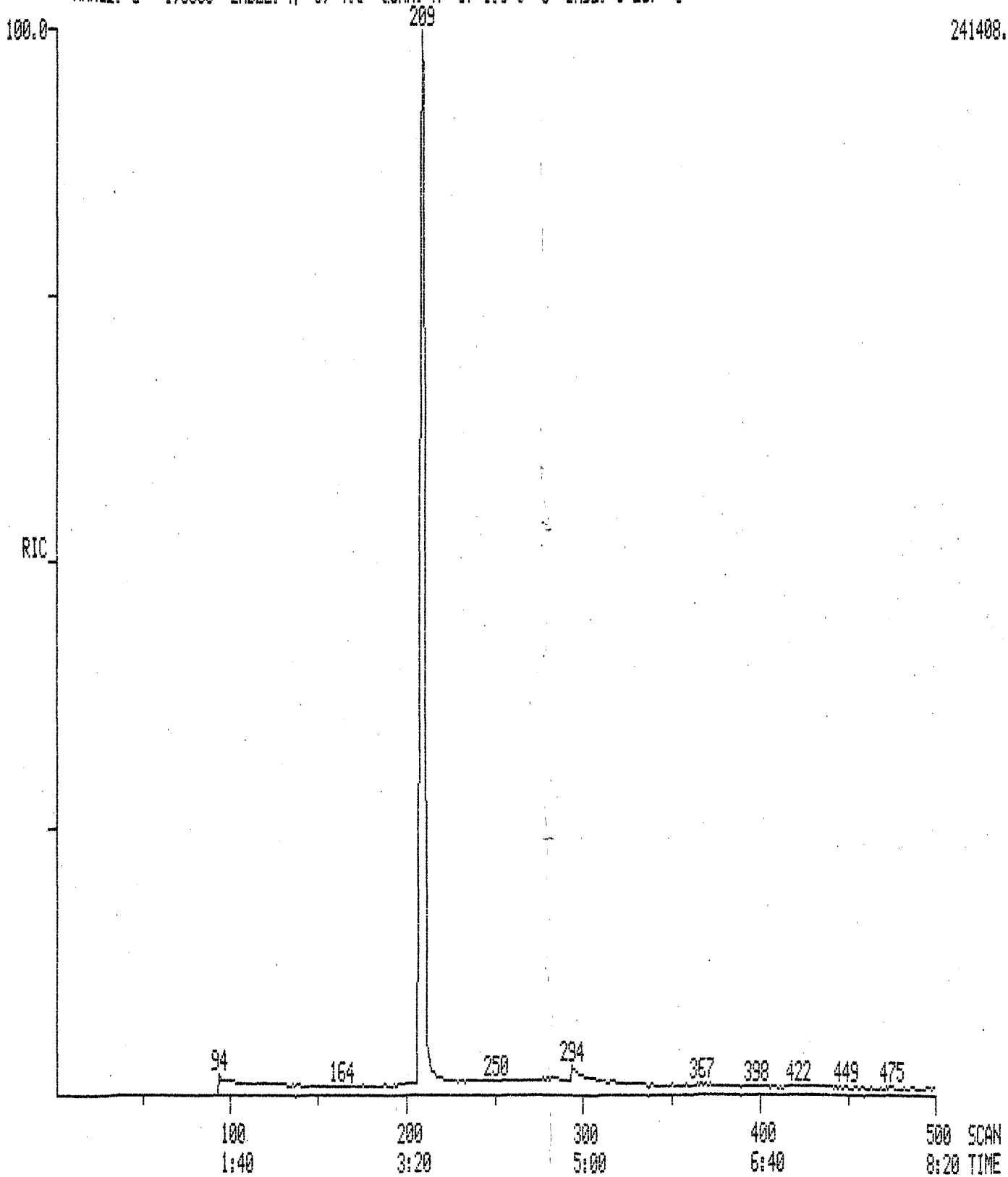

MASS SPECTRUM
04/14/83 15:59:00 + 4:54
SAMPLE: 30302024
CONDS.: SE54 70-270
ENHANCED (S 158 2N 0T)

DATA: UYGP26 #294
CALI: CAL314 #2

BASE M/E: 169
RIC: 1832.

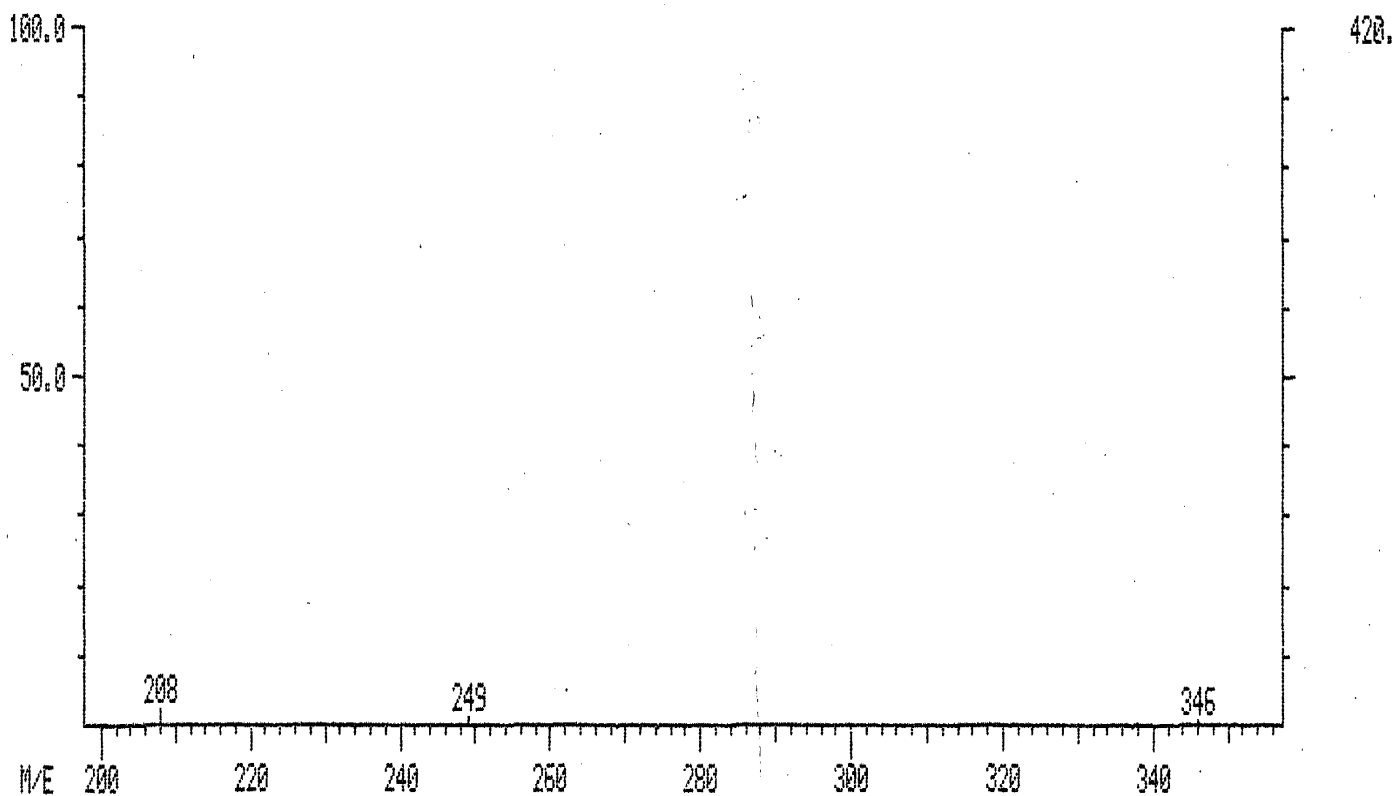
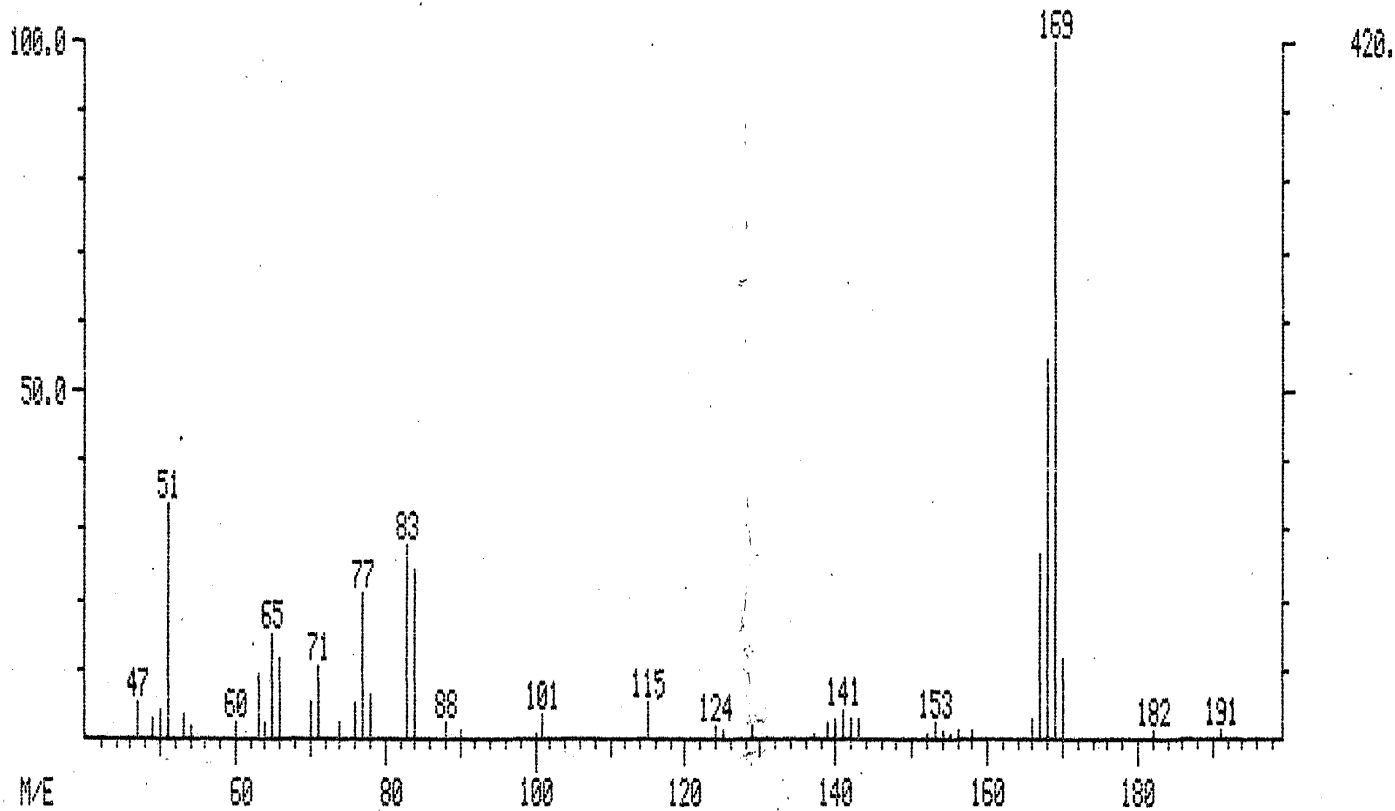

CG0019 0532322

RR HQ

DE CG

R 222322Z FEB 83

FM CHICAGO (183A-866 SUB D) (SQUAD 6-C)

TO DIRECTOR (183A-4875) ROUTINE

BT

UNCLAS E F T O

KEN ETO; [REDACTED] RICO; OO: CHICAGO.

RE TELETYPE TO BUREAU DATED FEBRUARY 17, 1983.

ON FEBRUARY 22, 1983, SUBJECTS JASPER CANIPISE AND JOHN GATTUSO HAD A PRELIMINARY HEARING BEFORE MAGISTRATE CARL SUSSMAN,

INDI. MAGISTRATE SUSSMAN FOUND THAT THERE WAS PROBABLE CAUSE TO BELIEVE THAT CANIPISE AND GATTUSO VIOLATED ETO'S CIVIL RIGHTS WITH ATTEMPTED MURDER FOLLOWING A LENGTHY PRELIMINARY HEARING.

A BOND REDUCTION HEARING FOR JASPER CANIPISE WAS DELAYED UNTIL 2:00 ON FEBRUARY 23, 1983, BY JUDGE JOEL FLAUM.

JUDGE FLAUM DID NOT REDUCE JOHN GATTUSO'S 11 MILLION DOLLAR CASH BOND, BUT WILL HEAR FURTHER EVIDENCE OF PROPERTY.

ALL EVIDENCE IS BEING ANALYZED AND IS CONTINUING TO BE GATHERED BY CHICAGO DIVISION. AUSA MARGOLIS INTENDS TO PRESENT

DE-120
RECEIVED TELETYPE UNIT
FEB 23 2 02

Exec. AD-Adm.	
Exec. AD-Inv.	
Exec. AD-LES	
Asst. Dir.:	
Adm. Servs.	
Crim. Inv.	
Ident.	
Inspection	
Intell.	
Laboratory	
Legal Coun.	
Off. of Cong. & Public Affs.	
Rec. Mgnt.	
Tech. Servs.	
Training	
Telephones Rm.	
Director's Sec'y	

b6
b7C

[REDACTED]

DE-120

[REDACTED]

DE-120V-6

3995-58

MAR 21 1983

FEB 24 1983

[Signature]

PAGE TWO

CG 183A-866 SUB D

UNCLAS E F T O

EVIDENCE TO THE GRAND JURY DURING THE WEEK OF FEBRUARY 28, 1983,
FOR INDICTMENT OF CAPTIONED SUBJECTS AND POSSIBLY ~~JOSEPH DIVARCO~~,
~~JOSEPH ARNOLD AND VINCENT SOLANO.~~

BT

Handwritten scribble

AIRTEL

From: Director, FBI
(Attn: Photographic Processing Unit, Rm. 1B903)

Date: 2/28/83

To: SAC, Chicago (183A-866)

Subject: Ken [redacted]
BTAL:RICO
OO: Chicago

FBIHQ USE ONLY		Initials	Date
Received			
Developed			
Printed			
Enlargements			
Slides			
Copied			
Other			

b6
b7c

1. ENCLOSED PHOTOGRAPHIC WORK RELATES TO:

- Current Investigation Mug Shot Other

2. ENCLOSURE(S)

Film To Be Processed				Movie Film or Microfilm				Negatives To Be Printed				Other	
Size	Color	B&W	Quantity	Size	Color	B&W	Quantity	Size	Color	B&W	Quantity	Item	Quantity
4x5				16mm				8x10					
135				35mm				4x5					
126				8(super)				135					
120	XX		4-C120	70mm AHU				120	XX		4-C120		
Slides								126					
								220					
								110					

3. WORK REQUESTED

- | | | | |
|---|--|--|---|
| <p>Processing</p> <p><input type="checkbox"/> Process only</p> <p><input checked="" type="checkbox"/> Process & make print</p> <p><input type="checkbox"/> Process & make contact print</p> <p><input type="checkbox"/> Slides to be processed</p> <p><input type="checkbox"/> Slides to be duplicated</p> <p><input type="checkbox"/> _____</p> <p><input type="checkbox"/> _____</p> | <p>Prints To Be Made</p> <p>(From 135, 126, and 110)</p> <p><input type="checkbox"/> 3 1/2 x 5 <input type="checkbox"/> 5x7</p> <p>_____ # prints from each frame</p> <p><input type="checkbox"/> Color <input type="checkbox"/> B&W</p> <p>(From 120 and 4x5)</p> <p><input type="checkbox"/> 4x5 <input type="checkbox"/> 8x10</p> <p>_____ # prints from each frame</p> <p><input type="checkbox"/> Color <input type="checkbox"/> B&W</p> | <p>Prints To Be Made</p> <p>(Prints from slides)</p> <p><input type="checkbox"/> 3 1/2 x 5</p> <p><input type="checkbox"/> 5x7</p> <p><input type="checkbox"/> 8x10</p> | <p>Custom Prints</p> <p>(From any size negative or slide)</p> <p>Quantity 4-C120</p> <p>Size 7x10</p> <p><input checked="" type="checkbox"/> Color <input type="checkbox"/> B&W</p> |
|---|--|--|---|

4. PROCESSING CENTER REMARKS

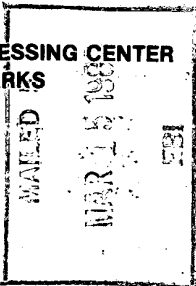

R 020253630

183 3995-

NOT RECORDED

16 MAR 16 1983

SPECIAL INSTRUCTIONS

- Mail Room: Show shipment date and registry number.
- Shipping Room: Show shipment date; bill of lading number, initial invoice; invoice to be placed in administrative file.

ENC.

MAIL ROOM *[Signature]*

INSTRUCTIONS

GENERAL

All photographic work must be submitted under the substantive case caption when it relates to an investigative matter. Include FBIHQ file number when available. All other photographic processing forms (including FD-482) are obsolete and should not be used. The FD-523 is to be utilized for all photographic processing work forwarded to FBIHQ except employee identification and/or credential cards. Requests for official FBI identification and credential cards must be submitted on form FD-464, Attention: Property Procurement and Management Section.

The FD-523 may be filled out in legible hand printing or typing so that all six pages can be read. The following information is set forth to assist in properly filling out this form. Remove third sheet only (yellow field copy) and submit the remaining five pages.

1. ENCLOSED PHOTOGRAPHIC WORK RELATES TO:

All photographic work submitted should be checked as Current Investigation, Mug Shot, or OTHER in appropriate block. If "OTHER" is checked a short description of what it is should be stated under item #4 (Remarks).

2. ENCLOSURE(S):

Film To Be Processed - Check appropriate column for Color, Black and White film, alongside the size of the film. Also, indicate the number of sheets or rolls or cassettes in the quantity column. Slides refer to **EXTACHROME ONLY, DO NOT SEND KODACHROME.**

Movie Film Or Microfilm - Check appropriate block for size and quantity. **DO NOT SEND COLOR MOVIE FILM.**

Negatives To Be Printed - Check appropriate block for size; Color or Black and White and quantity submitted. If 135mm negatives are to be printed, indicate by frame number, do not cut up into individual frames. The same applies to any roll film.

Other - Enclosures to be copied e.g. photographs, documents, objects, etc.

3. WORK REQUESTED:

Processing - Only means to develop the film and **NO COPIES or PRINTS** e.g. microfilm.

Process and Print - Means to develop film and make one or more prints.

Slides To Be Processed - Means Ektachrome film to be developed and slides mounted.

Slides To Be Duplicated - Means process slide film and make one or more duplicates of each slide.

Prints To Be Made - From 135, 126 and 110 film, check size 3½x5 or 5x7. These are the only size prints available from our machine printers. Check Color or Black and White.

From 120 and 4x5 Film - Check size 4x5 or 8x10 and indicate Color or Black and White. These are the only size prints available from our machine printers.

Slides - Prints made directly from slides. Machine prints can be made in sizes 3½x5, 5x7 and 8x10.

Custom Prints - From any size negative or slide; indicate quantity and size of prints either Color or Black and White. Custom prints are available in various sizes but require extensive special handling. This type of printing is done on special request and proper justification **must** be furnished under item #4 (Remarks).

4. REMARKS:

Justification for custom prints. Any special instruction or short description of "other" photographic work in item #1 of this form.

No Personal Work should be submitted for processing. Any requests which may be misinterpreted as personal in nature should be explained and approval granted by the Special Agent in Charge or his/her designee.

AIRTEL

To: Director, FBI
(Attn: Photographic Processing Unit, Rm. 1B903)

Date: 2/28/83

b6
b7c

CPH
From SAC, Chicago (183A-866)

Subject: Ken Et. [redacted]
ETAL:RICO
OO: Chicago

FBIHQ USE ONLY		Initials	Date
Received		<i>VA</i>	3/4/83
Developed		<i>VA</i>	7 MAR 83
Printed		<i>VA</i>	3-10-83 (141)
Enlargements			
Slides			
Copied			
Other			

Yours KII 120

1. ENCLOSED PHOTOGRAPHIC WORK RELATES TO:
 Current Investigation Mug Shot Other

2. ENCLOSURE(S)

Film To Be Processed			
Size	Color	B&W	Quantity
4x5			
135			
126			
120	XX		4-C120
Slides			

Movie Film or Microfilm			
Size	Color	B&W	Quantity
16mm			
35mm			
8(super)			
70mm AHU			

Negatives To Be Printed			
Size	Color	B&W	Quantity
8x10			
4x5			
135			
120	XX		4-C120
126			
220			
110			

Other	
Item	Quantity

3. WORK REQUESTED

- Processing**
- Process only
 - Process & make print
 - Process & make contact print
 - Slides to be processed
 - Slides to be duplicated
 - _____
 - _____

- Prints To Be Made**
(From 135, 126, and 110)
- 3 1/2 x 5 5 x 7
 - _____ # prints from each frame
 - Color B&W
- (From 120 and 4x5)
- 4 x 5 8 x 10
 - _____ # prints from each frame
 - Color B&W

- Prints To Be Made**
(Prints from slides)
- 3 1/2 x 5
 - 5 x 7
 - 8 x 10

- Custom Prints**
(From any size negative or slide)
- Quantity: 4-C120
Size: 7x10
 Color B&W

4. REMARKS

(include trial date or other mandatory deadline and any other specific instructions)

Make 3 - 7x10's (full frame) of each negative.

Film rec'd & ret'd with Prints
to: VA MAR 15 1983
Init/date: VA

1cc retained
1 letter each sub
Ack: SPS, LAB
Work Completed:

01053
01054
01055
01056

Film processed
Prints made
Slides made _____

Init/date: VA MAR 15 1983

3945 -

NOT RECORDED
23 MAR 8 1983

**DO NOT X-RAY
NEGATIVES ENCLOSED**

66 MAR 1983

SPEC 120 SPS

CG0019 0S10255

RR HQ

DE CG

R 010255Z MAR 83

FM CHICAGO (183A-866) (SQ.60) (P)

TO DIRECTOR (183-3995) ROUTINE

BT

UNCLAS E F T O

RECEIVED
TELETYPE UNIT

2 MAR 83 03 08 z

FEDERAL BUREAU
OF INVESTIGATION

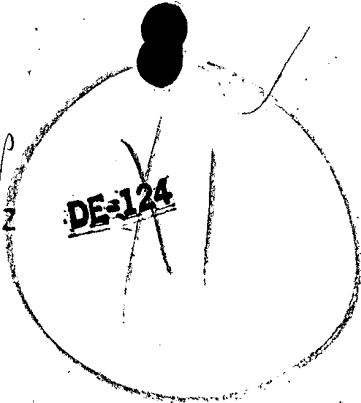

Exec. AD-Adm.	_____
Exec. AD-Inv.	_____
Exec. AD-LES	_____
Asst. Dir.:	
Adm. Servs.	_____
Crim. Inv.	<i>all</i>
Ident.	_____
Inspection	_____
Intell.	_____
Laboratory	_____
Legal Coun.	_____
Off. of Cong. & Public Affs.	_____
Rec. Mgnt.	_____
Tech. Servs.	_____
Training	_____
Telephone Rm.	—b6
Director's Sec'y	—b7C

ATTENTION: ORGANIZED CRIME SECTION, SUPERVISOR [REDACTED]

KEM ETO; [REDACTED] JOHN ANTHONY GATTUSO AND JASPER

JOSEPH CAMPISE, RICO, OO: CHICAGO.

[REDACTED]

V-121 DE-124 183-3995-59

CHICAGO DIVISION HAS BEEN DEBRIEFING ETO AND HAS

INFORMATION PERTAINING TO ORGANIZED CRIME FIGURES VINCENT

~~SOLANO, JOSEPH FERRIOLA, [REDACTED] JASPER CAMPISE,~~

~~JOHN GATTUSO, JOSEPH DIVARCO, JOSEPH ARNOLD, [REDACTED]~~

[REDACTED] AND NUMEROUS OTHER INDIVIDUALS

127
84 APR 5 1983

70 MAR 8 1983

b3

b6
b7C

PAGE TWO

CG 183A-866

UNCLAS E F T O

INVOLVED IN ILLEGAL ACTIVITIES SPONSORED OR RUN BY THE CHICAGO LCN. VIA THESE DEBRIEFINGS AND COOPERATIVE EVIDENCE, IT IS ANTICIPATED THAT UNITED STATES ATTORNEY'S OFFICE, THROUGH AUSA JEREMY MARGOLIS WILL POSSIBLY INDICT ABOVE INDIVIDUALS FOR RICO VIOLATIONS, GAMBLING, ATTEMPTED MURDER, MURDER, INTERSTATE TRANSPORTATION TO AID RACKETEERING AND OBSTRUCTION OF JUSTICE IN THE NEAR FUTURE.

ON FEBRUARY 28, 1983, JASPER CAMPISE WAS ABLE TO MAKE THE ONE MILLION DOLLAR BOND SET BY UNITED STATES COURT JUDGE JOEL FLAUM BY PRESENTING \$650,000 OF UNMORTGAGED PROPERTIES AND \$400,000 OF SIGNATURE BONDS. ON FEBRUARY 28, 1983, CAMPISE AND GATTUSO WERE INDICTED BY THE STATE OF ILLINOIS FOR ATTEMPTED MURDER. CAMPISE WAS TAKEN INTO THE CUSTODY OF THE STATE EVENING OF FEBRUARY 28, 1983, AND NOW IS IN THE STATE CUSTODY. JOHN GATTUSO HAS A BOND REDUCTION HEARING SCHEDULED FOR TUESDAY, MARCH 1, 1983, BUT IT IS NOT ANTICIPATED THAT GATTUSO WILL BE ABLE TO COME UP WITH THE RESOURCES TO SATISFY A 1.5 MILLION DOLLAR CASH BOND. IT IS THOUGHT THAT GATTUSO WILL REMAIN IN FEDERAL CUSTODY UNLESS HIS BOND IS REDUCED AND HE IS ABLE TO DEVELOP THE RESOURCES TO MAKE

PAGE THREE

CG 183A-366

UNCLAS E F T O

A REDUCED BOND.

CHICAGO IS PRESENTLY CONDUCTING A FULL INVESTIGATION
INTO THE ABOVE NAMED LCN FIGURES AND WILL ADVISE THE BUREAU
AS TO ANY DEVELOPMENTS.

BT

FBI

TRANSMIT VIA:

- Teletype
- Facsimile
- Airtel

PRECEDENCE:

- Immediate
- Priority
- Routine

CLASSIFICATION:

- TOP SECRET
- SECRET
- CONFIDENTIAL
- UNCLAS E F T O
- UNCLAS

Date 3/10/83

MAU

TO: DIRECTOR, FBI
Attention: FBI Lab-Serology and Microscopic Sections

FROM: SAC, CHICAGO (183A-866 Sub. D) (SQ.6C) (P)

Ken Eto
KEN ETO

Et Al;
RICO

OO: CHICAGO

Q50-Q63

30314042-5

60 // Re Chicago airtel to Bureau 3/1/83. // *30307095-5-WL*

Enclosed under separate cover via registered mail are the following items recovered from Ken Eto's vehicle.

1. A small envelope containing bullet fragments.
2. Three brown paper sacks containing vacuumed debris.
3. A plastic bag containing floor mats and miscellaneous items.
4. A plastic bag containing cigarette butts, an envelope and various papers.
5. A plastic bag containing sunglasses.
6. A plastic bag containing brown gloves.
7. A manella envelope with four containers inside.

23
16 MAR 1983

For information of the Bureau, preliminary examination has been conducted on these items by the Chicago Police Department laboratory. These examinations may or may not impede the Bureau's analysis of this material.

10-Bureau
1-Package Copy
2-Chicago
CAM:eke
(12)

1

SEVEN

Approved: *SAM* / *Ren*

Transmitted _____ (Number) _____ (Time)

Per _____

*Copy and Serial retained in Lab
for Lab Action e... report*

CG 183A-866 Sub D

REQUEST OF THE BUREAU:

The FBI Lab is requested to conduct hair and fiber examination, blood stain and powder stain examinations of the items where it is deemed feasible. It is also requested that the lab conduct fingerprint examinations. Any identification of the items with those in referenced airtel would help place Campise or Gattuso in Eto's vehicle.

30408055.SWL

K4 - lead hair sample from Eto received sealed in 5
separate zip-lock plastic bags sealed in a zip-lock
plastic bag sealed in a brown envelope. Hairs up to
5 1/2"

x Airtel

4/5/83

TO: DIRECTOR, FBI
Attention: Laboratory Division
Scientific Analysis Section
Microscopic Analysis Unit

FROM: SAC, CHICAGO (183A-1775) (SQ.6C) (P)

30408055

SUNUP

Re Chicago telcall to Bureau and SA [redacted]
[redacted] on March 15, 1983 and Chicago airtel to Bureau
dated March 17, 1983.

Enclosed for the Bureau, Microscopic Analysis
Unit (MAU), are hair samples obtained from Ken Eto on
March 31, 1983.

b6
b7c

For information of the Bureau, Chicago Organized
Crime (OC) Gambling Boss, Ken Eto was the victim of an
attempted murder on February 10, 1983, in his own vehicle.
Previously on March 16, 1983, Jasper Campise appeared at
the offices of the Federal Bureau of Investigation (FBI),
Chicago Division in response to a Federal grand jury (FGJ)
subpoena to submit for hair sampling. It is alleged that
Campise and John Gattuso were the perpetrators of this
attempted murder on Eto on February 10, 1983.

Chicago Police Department (CPD) and Agents of the
FBI, Chicago Division, provided to the Bureau all findings
from the interior of Eto's vehicle. This information was
submitted to the Laboratory Division by Chicago utilizing
Chicago file 183A-866 and entitled: "KEN ETO; [redacted]
RICO, OO: CHICAGO".

Included in these previous submissions are
vacuuming samples and other samples obtained from the
interior of Eto's car.

5-Bureau (Enc.5)
1-Chicago
MRZ:ckc
(6)

CARBON COPY

CG 183A-1775

On March 31, 1983, Ken Sto voluntarily submitted to sampling of his own hair in an effort to provide FBI, Laboratory Division, with elimination samples to utilize in its investigation.

REQUEST OF THE BUREAU:

MICROSCOPIC ANALYSIS UNIT:

It is requested that the MAU compare known hair samples of Campise, and Sto (herein enclosed) with those obtained through previous submissions of materials from within Sto's automobile in an effort to effect identification.

SEARCH SLIP

Chpt 3
IL CG

Violation: ITAR GAMB
Violation date:
Violation location:
Victim:

Lab No: 30223004 S
City: CHICAGO,
Form: AT 02-15-83
Bufile No: 183-3995
Contributors No: 183-866

b6
b7C

FEB 24 AM

Subject:
ETO, KEN

Remarks:

Status 1 Status 2 Status 3 Category: 1
Trial Importance Doc\Sp Complex Volume Await Evid Buded: 03-16-83

Ack Type: 7- Principal Unit: MAU SFO UC

Examiner(s)	Symbols	Evidence	Date Delv	Date Ret	Dict Date	Partial/Final Date(s)
	WL	MICRO. ANAL.				
	QV	FIREARMS				

Q Q16-Q22 K Items 7 Evidence ret:

Resub? NO Request? NO Return No:
Call when ready? EXT
Latent? YES NO Q tabs? YES NO Print Assignment Card(s)

Previous Submission(s):	ITEMS	QS	KS
20713014 D RN UD CHICAGO	IL CG AT 07-08-82	15	
01119054 D RN UD CHICAGO	IL CG AT 11-12-80	12-14	
01030053 D UD CHICAGO	IL CG AT 10-27-80		1-2
00916045 D RN CHICAGO	IL CG AT 09-09-80	4-11	
00722002 D RN CHICAGO	IL CG AT 07-18-80	1-3	

WL

Parcel Method and No: RM-R015641185\HW-
Received In ECC: 02-23-83
01-Boxes 01-Envelopes
SFO, RM 3266
ECC, RM 3233
RM
ECC, RM 3233

3/16

RECORDED
2/24/83
ckz*

FEDERAL BUREAU OF INVESTIGATION
UNITED STATES DEPARTMENT OF JUSTICE

2/22/83



Laboratory Work Sheet

To: SAC, Chicago (183A-866 Sub. D)

b6
b7c

FBI FILE NO. 183-3995 - 61
LAB. NO. 30223004 S WL QV VY
YOUR NO.

Re: KEN ETO, aka:
[redacted] aka;
et al;
ITAR-GAMBLING
OO: Chicago

Examination by: 6 pillboxes
7 slides
Q16-Q22, pbxs. from
to QV 3/31/83 Q16, Q17, Q22
Q16-Q22, pbxs mtd 4/12/83 to VY 4/14/83

Examination requested by: Chicago

Reference: Communication dated February 15, 1983

Examination requested: Microscopic Analyses - Firearms

Specimens received: February 22, 1983

Specimens:

- ✓ Q16 Raincoat
- ✓ Q17 Shirt
- ✓ Q18 Sport coat
- ✓ Q19-Q20^{NOH} Shoes
- ✓ Q21 Bag
- ✓ Q22 Sheet

SEARCH SLIP

day

Violation(s): RICO
Violation date:
Violation location:
Victim:

Lab No: 30408055 S
City: CHICAGO, IL CG
Form: AT 04-05-83
Bufile No: 183-3995 -
Contributors No: 183-1775 - A

Subject:
SUNUP,

APR 12 PM

Remarks:

Status 1 Status 2 Status 3 Category: 1
Trial Importance Doc\SP Complex Volume Await Evid Buded: 04-29-83
Ack Type: 7------ Principal Unit: *MAU* SFO *gfg* UC-----

Examiner(s) Symbols Evidence Date Delv Date Ret Dict Date Partial/Final Date(s)
 WL *NICCO ANAL.* -----

b6
b7c

Q ----- K *Ky* Items *1* Evidence ret: -----
Resub? NO Request? NO Return No: -----
Call when ready? ----- EXT -----
Latent? YES NO Q tabs? YES NO Print ----- Assignment Card(s)

Previous Submission(s):

				ITEMS	QS	KS
30323007 S WL						3
CHICAGO	IL	CG	AT	03-17-83		
30314042 S WL TR QV					50-63	
CHICAGO	IL	CG	AT	03-10-83		
30307095 S WL TR QV					29-49	
CHICAGO	IL	CG	AT	03-01-83		
30302024 S WL TR					23-28	
CHICAGO	IL	CG	AT	02-25-83		
30223004 S WL QV					16-22	
CHICAGO	IL	CG	AT	02-15-83		
20713014 D RN					15	
CHICAGO	IL	CG	AT	07-08-82		
01119054 D RN UD					12-14	
CHICAGO	IL	CG	AT	11-12-80		

CONTINUED PAGE 2

WL

Parcel Method and No: HW-
Received In ECC: 04-08-83
01-Envelopes

-----SFO, RM 3266
-----ECC, RM 3233
-----, RM-----
-----ECC, RM 3233

SEARCH SLIP (PAGE TWO)

Previous Submission(s):		ITEMS	QS	KS
01030053 D UD				1-2
CHICAGO	IL CG	AT 10-27-80		
00916045 D RN			4-11	
CHICAGO	IL CG	AT 09-09-80		
00722002 D RN			1-3	
CHICAGO	IL CG	AT 07-18-80		

302230045 WLQV

Q16 - raincoat - tan woven fabric, 5 buttons up front & hook at neck, matching cloth belt present, heavily stained (blood?). Sample taken. Initialed on Label -

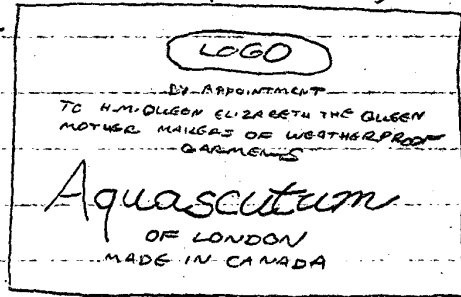

inside middle of neck. Received sealed in a paper bag. Rep. sample. Hairs up to $3\frac{1}{2}$ ''

Q17 - shirt - yellow woven garment, 7 buttons up front, heavily stained (blood?), short sleeves, appears to have been cut from body

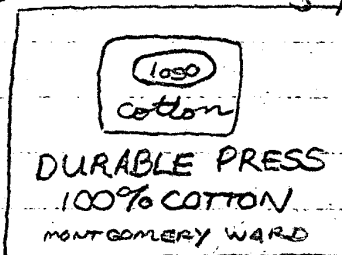
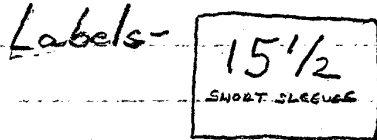

Initialed on a piece of attached tape. Sample taken.

Received sealed in a paper bag. Rep. sample. Hairs up to $2\frac{30}{32}$ ''

Q18 - sport coat - tweed, colors include gray, blue and white, 2 buttons up front, heavily stained (blood?). Sample taken.

Labels -

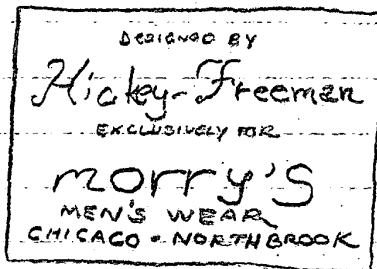

Sample taken

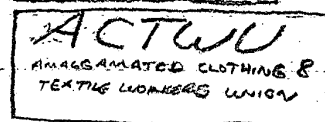
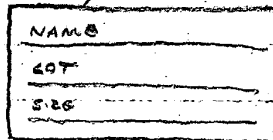

Initialed on inside lining near neck. Received sealed in a paper bag. Hairs up to $3\frac{1}{8}$ ''

302230045 WLQV

Q19 - shoe - brown leather, loafer, left foot, buckle on front, scuffed in several areas, stained (blood?)

Writing on heel: FLORSHEIM

inside shoe: THE FLORSHEIM SHOE

LOGO
Imperial Quality

7 1/2 D 609938 4

93142 CJ

Init. abd on heel. Received sealed in a paper bag with Q20, Q21. No H.

Q20 - shoe - same as Q19, right foot, stained (blood?). Initiated on heel. Received sealed in a paper bag with Q19, Q21. Hairs up to 2 5/16".

Q21 - bag - red plastic. White handle present. Writing (in black): EMERGENCY ROOM

Distributed by
G M Whitaker General Medical
Richmond, Virginia 23228

NAME _____
ROOM _____

Initiated on a piece of tape attached to handle. Received sealed in a paper bag with Q19, Q20. Rep sample. Hairs up to 2 1/8".

30 223004 S WLG V

Q22 - sheet - white. In folded label.

Label -

BURLINGTON
Pure-Set™
NO IRON MUSLIN
65% POLYESTER
35% COTTON (CATON)
MADE IN U.S.A.



81x104
SIZE BEFORE HEMMING
"Care Inst."
BURLINGTON DOWNSIES
A DIVISION OF BURLINGTON INDUSTRIES
INC. NEW YORK, NY 10105

Received sealed in a paper bag. Rep. samples. Hair
up to 8 $\frac{1}{8}$!!

CG0014 0592358

PP HQ

DE CG

P282358Z FEB 83

M CHICAGO (183A-866 SUB D) (SQUAD 6C)

TO DIRECTOR PRIORITY

BT

UNCLAS E F T O

ATTENTION: [redacted] LCN UNIT, OC SECTION

RE: [redacted] ET AL; RICO-ATTEMPTED MURDER; OO: CHICAGO.

PURPOSE:

THE PURPOSE OF THIS TEL IS TO REQUEST AUTHORITY TO UTILIZE A BODY RECORDER AND/OR TRANSMITTER TO CONSENTUALLY MONITOR AND RECORD CONVERSATIONS BETWEEN [redacted]

DETAILS:

RECEIVED TELETYPE UNIT

MAR 83 01 05z

FEDERAL BUREAU OF INVESTIGATION

Exec. AD-Adm.	_____
Exec. AD-Inv.	_____
Exec. AD-LES	_____
Asst. Dir.:	
Adm. Servs.	_____
Crim. Inv.	_____ <i>OK</i>
Ident.	_____
Inspection	_____
Intell.	_____
Laboratory	_____
Legal Coun.	_____
Off. of Cong. & Public Affs.	_____
Rec. Mgnt.	_____
Tech. Servs.	_____
Training	_____
Telephone Rm.	_____
Director's Sec'y	_____

b6
b7C

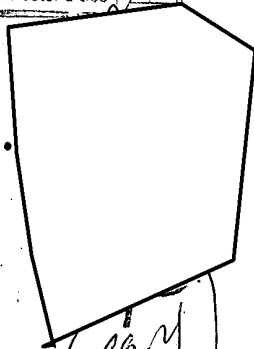

(Handwritten notes and signatures)
b6
b7C
b7D
TR

183-5995-62

18 MAR 11 1983

64 APR 1983 127

(Handwritten signature)
SIR
FOUR
ELSUR INDEX

AS THE BUREAU IS ALREADY AWARE, THE CG DIVISION IS CURRENTLY CONDUCTING A MAJOR INVESTIGATION INTO THE ATTEMPTED GANGLAND-STYLE MURDER OF KEN ETO. THE TRIGGER MAN WAS IDENTIFIED AS JOHN CATUSO ACCOMPANIED BY SET UP MAN JASPER CAMPISE. BOTH CATUSO AND CAMPISE WERE ARRESTED BY BUAGENTS ON FEDERAL CIVIL RIGHTS AND FIREARMS CHARGES AND BOTH HAVE BEEN HOUSED ON THE 11TH FLOOR SEGREGATION UNIT, MCC, CHICAGO, SINCE TIME OF THEIR ARREST.

b6
b7C
b7D

PAGE FOUR

CG 183A-866 SUB D

UNCLAS E F T O

FEDERAL OBSTRUCTION OF JUSTICE AND ATTEMPTED MURDER CASE.

USA'S OPINION:

AUSA JEROMY MARGOLIS, DEPUTY CHIEF, SPECIAL PROSECUTIONS UNIT, USA, NORTHERN DISTRICT OF ILLINOIS (NDI), CHICAGO, HAS BEEN FULLY APPRAISED AND CONCURS IN CONTEMPLATED UTILIZATION OF CONSENTUAL MONITORING TECHNIQUE AND SEES NO PROBLEM WITH ENTRAPMENT.

EMERGENCY AUTHORITY WAS GRANTED BY FBIHQ OFFICIAL BECAUSE OF THE URGENCY OF THE SITUATION.

ADMINISTRATIVE:

BU SHOULD NOTE THAT CONTEMPLATED OPERATION SUPRA HAS BEEN DISCUSSED IN DETAIL AND CLEARED WITH [REDACTED] [REDACTED] WHO HAS AGREED TO ASSIST THE BU [REDACTED]

b6
b7C
b7D

b6
b7C



b6
b7C

Office of Enforcement Operations
Criminal Division

3/7/83

Director, FBI

KEN ETC AND OTHERS; RACKETEER
INFLUENCED AND CORRUPT
ORGANIZATIONS-ATTEMPTED
MURDER

FEDERAL GOVERNMENT

Attached is one copy of a communication which furnishes information concerning a current investigation. Exigent circumstances precluded a request for authorization in advance to utilize an electronic device to monitor and/or record private conversations with the consent of a party.

Under the provisions of Part III(b) of the Attorney General's Memorandum of September 22, 1982, to the Heads of Executive Departments and Agencies entitled, "Monitoring Private Conversations with the Consent of a Party," emergency monitoring was instituted under the authorization of an appropriate official of the FBI.

Monitoring of this conversation was authorized in the best interest of law enforcement in that it was expected to provide corroborative evidence and to protect the individuals utilizing the equipment.

Further monitoring is expected in this matter and it is requested that your office approve the use of this equipment for a period of 30 days beginning the date on which you grant approval.

Enclosures

NOTE: On 2/28/83, emergency authority granted by Section Chief, S. McWeeney, OCS-CID. Chicago advised of authority same date.

16 MAR 11 1983

EW should furnish written consent for monitoring

- Exec AD Adm. _____
- Exec AD Inv. _____
- Exec AD LES _____
- Asst. Dir.:
- Adm. Servs. _____
- Crim. Inv. _____
- Ident. _____
- Insp. _____
- Intell. _____
- Lab. _____
- Legal Coun. _____
- Off. Cong. & Public Affs. _____

4 APR 4 1983 127

APPROVED:

Director _____
 Exec. AD-Adm. _____
 Exec. AD-Inv. _____
 Exec. AD-LES _____

Adm. Servs. _____
 Crim. Inv. *R/S*
 Ident. _____
 Inspection _____
 Intell. _____

Laboratory _____
 Legal Coun. _____
 Off. of Cong. & Public Affs. _____
 Rec. Mgnt. _____
 Tech. Servs. _____
 Training _____

FOUR ELSUB INDEX

MAIL ROOM

Worked out 3-10-83/jam

FEDERAL OBSTRUCTION OF JUSTICE AND ATTEMPTED MURDER CASE.

USA'S OPINION:

AUSA JEROMY MARGOLIS, DEPUTY CHIEF, SPECIAL PROSECUTIONS UNIT, USA, NORTHERN DISTRICT OF ILLINOIS (NDI), CHICAGO, HAS BEEN FULLY APPRAISED AND CONCURS IN CONTEMPLATED UTILIZATION OF CONSENTUAL MONITORING TECHNIQUE AND SEES NO PROBLEM WITH ENTRAPMENT.

EMERGENCY AUTHORITY WAS GRANTED BY FBIHQ OFFICIAL BECAUSE OF THE URGENCY OF THE SITUATION.

1
1

Airtel

3/16/83

Director, FBI

CHICAGO (183A-866 SUB D) (SQUAD 6C)

KEN LTO; [REDACTED]
ET AL; RICO-ATTEMPTED
MURDER; OO: CHICAGO

Re Chicago teletype dated 2/28/83.

Enclosed for receiving office is one copy of a memorandum from the Director to the Office of Enforcement Operations, Criminal Division, which authorizes you to use a transmitting and recording device as described in referenced communication.

Within 30 days of authorization, furnish the following information to FBI Headquarters regarding the use of this equipment.

1. Aided in directing course of investigation.
2. Obtained direct evidence.
3. Was used - no information of value obtained.
4. Furnished lead material.
5. Gave protection to Agents or person wearing recorder.
6. Was not used.

More than one of the above can apply in a case.

You are reminded that in those instances when the identity of the nonconsenting party is not known at the time of the request, a letterhead memorandum should be forwarded to the Bureau within 30 days following termination of monitoring which will identify the nonconsenting party.

Enclosure

NOTE: No Bureau markings are to be placed on enclosure.

qkk/ghh (5)

ENCLOSURE ATTACHED

ENCLOSURE

183-3995-64

MAR 21 1983

FOUR
ELSUBAND

MAILED 13
MAR 17 1983
FBI

- Exec AD Adm. _____
- Exec AD Inv. _____
- Exec AD LES _____
- Asst. Dir.:
- Adm. Servs. _____
- Crim. Inv. _____
- Ident. _____
- Insp. _____
- Intell. _____
- Lab. _____
- Legal Coun. _____
- Off. Cong. & Public Affs. _____
- Rec. Mgnt. _____
- Tech. Servs. _____
- Training _____
- Telephone Rm. _____
- Director's Sec'y _____

MAIL ROOM

2755 1382

Airtel to Chicago
RE: KEN ETO

In the event a renewal of this authority is deemed warranted, submit your request with full justification (Manual of Investigative Operations, Part II, Section 10, Page 1062) at least seven days prior to the expiration of the existing authority.

In addition, you should insure that all persons identified as having been monitored, are suitably included in the field office and FBIHQ ELSUR indices, commensurate with existing instructions as outlined in Bureau airtels to all offices dated 4/12/77, 6/8/77, and 10/21/77, entitled, "Microphone and Telephone Surveillances." Strict administrative controls must be established to insure these requirements are met.

Memorandum



To : Office of Enforcement Operations
Criminal Division

Date 3/7/83

WFW
From : Director, FBI

Subject : KEN ETO;
AND OTHERS; RACKETEER
INFLUENCED AND CORRUPT
ORGANIZATIONS-ATTEMPTED
MURDER

b6
b7c

Attached is one copy of a communication which furnishes information concerning a current investigation. Exigent circumstances precluded a request for authorization in advance to utilize an electronic device to monitor and/or record private conversations with the consent of a party.

Under the provisions of Part III(b) of the Attorney General's Memorandum of September 22, 1982, to the Heads of Executive Departments and Agencies entitled, "Monitoring Private Conversations with the Consent of a Party," emergency monitoring was instituted under the authorization of an appropriate official of the FBI.

Monitoring of this conversation was authorized in the best interest of law enforcement in that it was expected to provide corroborative evidence and to protect the individuals utilizing the equipment.

Further monitoring is expected in this matter and it is requested that your office approve the use of this equipment for a period of 30 days beginning the date on which you grant approval.

Enclosures

Approved:

(Pursuant to the Authority of the
Attorney General 9-22-80)

Frederick D. Hess

Frederick D. Hess
Acting Director

Office of Enforcement Operations

Date: *64* MAR 11 1983

183 - 3995
ENCLOSURE

527



ENCLOSURE

183-3995-64

38

FBI

TRANSMIT VIA:

- Teletype
- Facsimile
- Airtel

PRECEDENCE:

- Immediate
- Priority
- Routine

CLASSIFICATION:

- TOP SECRET
- SECRET
- CONFIDENTIAL
- UNCLAS E F T O
- UNCLAS

Date 3/17/83

K3

TO: DIRECTOR, FBI
(ATTENTION: LABORATORY DIVISION, SCIENTIFIC ANALYSIS SECTION, MICROSCOPIC ANALYSIS UNIT)

FROM: SAC, CHICAGO (183A-1775) (SQ. 6C) (P)

BONZAI

30323007

b6
b7c

Re Chicago telephone call to the Bureau and SA [redacted], dated 3/15/83.

Enclosed for the Bureau [redacted]

b3

COPY AND SPECIMENS
RETAINED IN LAB FOR
LAB ACTION AND REPORT

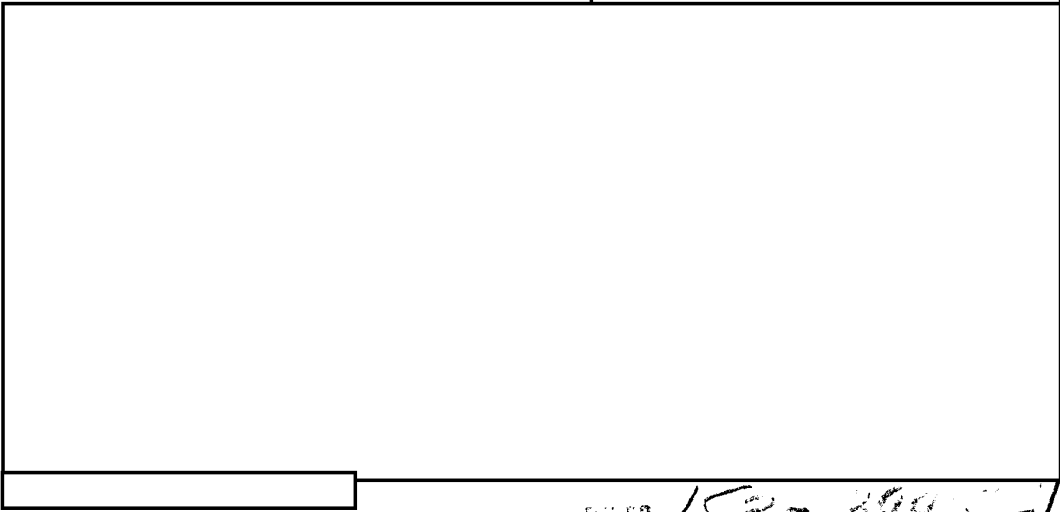

Previous evidence submissions have been forwarded to the Laboratory Division by Chicago utilizing Chicago file number 183A-866, and entitled:

KEN ETO

RICO

OO:CHICAGO

20713014-D-RN
30314042-5-WL

MAR 29 1983

b6
b7c

5 - Bureau (Encl. 5)

1 - Chicago

MRZ/rke

ENCLOSURE

58 (6)
54
Approved: [Signature]

Transmitted

(Number)

(Time)

Per

CG 183A-1775

Included in the previous submissions are

[Redacted]

REQUEST OF THE BUREAU

MICROSCOPIC ANALYSIS UNIT

It is requested that the MAU

[Redacted]

b3

FBI

TRANSMIT VIA:

- Teletype
- Facsimile
- Airtel

PRECEDENCE:

- Immediate
- Priority
- Routine

CLASSIFICATION:

- TOP SECRET
- SECRET
- CONFIDENTIAL
- UNCLAS E F T O
- UNCLAS

Date 3/17/83

TO: DIRECTOR, FBI
ATTN: TECHNICAL SERVICES DIVISION

FROM: SAC, CHICAGO (183A-866)

KEN, ETOX

[Redacted]
ET AL
RICO
OO: CHICAGO

[Handwritten initials and number 3]

b6
b7C

Re SAC Memorandum 4-82, dated 1/26/82.

Per referenced communication, the following is provided:

- 1) [Redacted]
- 2) [Redacted]
- 3) [Redacted]
- 4) [Redacted]
- 5) [Redacted]
- 6) [Redacted]

[Handwritten initials and date 3/17/83]

b3

16 MAR 21 1983

2 - Bureau *ICC es/mjm*
2 - Chicago
1 - 183A-866
1 - 66-5195 SUB C
MFB/mtd
(4)

[Handwritten signature and stamp]

b6
b7C

Approved: *[Signature]*

Transmitted _____

(Number) (Time)

Per *[Signature]*

[Handwritten "FOUR" and other marks]

Date 3/10/83

TJD

TO: DIRECTOR, FBI
 FROM: SAC, CHICAGO
 SUBJECT: KEN ETO

183-3995
 Bureau File Number

183A-866
 Field Office File Number

63
 Squad or RA Number

Investigative Assistance or Techniques Used

Were any of the investigative assistance or techniques listed below used in connection with accomplishment being claimed? No Yes - If Yes, rate each used as follows:
 1 = Used, but did not help
 2 = Helped, but only minimally
 3 = Helped, substantially
 4 = Absolutely essential

1. Acctg Tech Assistance	Rating	6. ELSUR - Title III	Rating	11. Lab Div Field Support	Rating	16. Surveill. Sqd Asst	Rating
2. Aircraft Assistance		7. Hypnosis Assistance		12. Pen Registers		17. SWAT Team Action	
3. Computer Assistance		8. Ident Div Assistance		13. Photographic Coverage		18. Telephone Toll Records	
4. Consensual Monitoring		9. Informant information		14. Polygraph Assistance		19. Undercover Operation	
5. ELSUR - FISC		10. Lab Div Exams		15. Show Money Usage		20. Visual Invest - Analysis (VIA)	

JOHN GATUSSO;
 JASPER CAMPISE
 RICO; CIVIL RIGHTS; NFA;
 OO: CHICAGO

A. Preliminary Judicial Process (Number of subjects) 2	Complaints	Informations	Indictments	D. Recoveries, Restitutions, Court Ordered Forfeitures or Potential Economic Loss Prevented (PELP)	Property or PELP Type Code *	Recoveries	Restitutions	Court Ordered Forfeitures	Potential Economic Loss Prevented	
	Subject Priority (See Reverse)									
	A	B	C							
	FBI Arrests -	2	1		1					
FBI Locates -										
Criminal Summons										
Number of Subjects of FBI Arrests Who Physically Resisted <u>0</u> Number of Subjects of FBI Arrests Who Were Armed <u>0</u>										
C. Release of Hostages: (Number of Hostages Released) Hostages Held By Terrorists _____; All Other Hostage Situations _____				E. Civil Matters		Government Defendant		Government Plaintiff		
				Amount of Suit		\$		\$		
				Settlement or Award		\$		\$		
				Enter AFA Payment Here						

F. Final Judicial Process: Judicial District _____ State _____ (Use two letter state abbreviations per U.S. Post Office Guide. For Example - The Northern District of Texas as ND TX; The District of Maine as ME in the state field only.)

Subject 1 - Name - _____ Subject's Description Code * - _____

<input type="checkbox"/> Pretrial Diversion <input type="checkbox"/> Dismissal <input type="checkbox"/> Acquittal	- Convictions - Enter conviction and sentence data in space at right. If more than four sections are involved, limit to the four most relevant.	<input type="checkbox"/> Felony <input type="checkbox"/> Misdemeanor <input type="checkbox"/> Plea <input type="checkbox"/> Trial	Conviction			In-Jail Term		Suspended		Probation		Fine	
			Title	Section	Counts	Yrs	Mos	Yrs	Mos	Yrs	Mos		

<input type="checkbox"/> Pretrial Diversion <input type="checkbox"/> Dismissal <input type="checkbox"/> Acquittal	- Convictions - Enter conviction and sentence data in space at right. If more than four sections are involved, limit to the four most relevant.	<input type="checkbox"/> Felony <input type="checkbox"/> Misdemeanor <input type="checkbox"/> Plea <input type="checkbox"/> Trial	Conviction			In-Jail Term		Suspended		Probation		Fine	
			Title	Section	Counts	Yrs	Mos	Yrs	Mos	Yrs	Mos		

<input type="checkbox"/> Pretrial Diversion <input type="checkbox"/> Dismissal <input type="checkbox"/> Acquittal	- Convictions - Enter conviction and sentence data in space at right. If more than four sections are involved, limit to the four most relevant.	<input type="checkbox"/> Felony <input type="checkbox"/> Misdemeanor <input type="checkbox"/> Plea <input type="checkbox"/> Trial	Conviction			In-Jail Term		Suspended		Probation		Fine	
			Title	Section	Counts	Yrs	Mos	Yrs	Mos	Yrs	Mos		

183-3995-157

MAR 31 1983

Attach additional forms if reporting final judicial process on more than three subjects.

Remarks:
 2 - Bureau
 4 - Chicago
 1 - 183A-866
 1 - Admin
 1 - Supervisor
 1 - Personnel Folder

TJD
 SEARCHED
 SERIALIZED
 FBI/DOJ

* See codes on reverse side. Subject description codes in Section F are required only when reporting a conviction.
 ECS/mbh
 (6)

APR 08 1983

Property Type Codes *

Code No	Description
1	Cash (U.S. and foreign currency)
2	Stock, Bonds or Negotiable Instruments (checks, travelers checks, money orders, certificates of deposit, etc)
3	General Retail Merchandise (clothing, food, liquor, cigarettes, TVs, etc)
4	Vehicles (autos, trucks, tractors, trailers, campers, motorcycles, etc)
5	Heavy Machinery & Equipment (heavy equipment, computers, etc)
6	Bulk Materials (grain, fuel, raw materials, metals, wire, etc)
7	Jewelry (including unset precious and semiprecious stones)
8	Precious Metals (gold, silver, silverware, platinum, etc)
9	Art, Antiques or Rare Collections
10	Dangerous Drugs
11	Weapons or Explosives
12	Businesses or Assets Forfeited
20	All Other Recoveries (not falling in any category above)

Potential Economic Loss Prevented (PELP) Type Codes *

Code No	Description
21	Blank Negotiable Instruments or Tickets
22	Counterfeit Stocks, Bonds, Currency or Negotiable Instruments
23	Counterfeit or Pirated Sound Recordings or Motion Pictures
24	Bank Theft Scheme Aborted
25	Ransom, Extortion or Bribe Demand Aborted
26	Theft From, or Fraud Against, Government Scheme Aborted
27	Commercial or Industrial Theft Scheme Aborted
30	All Other Potential Economic Loss Prevented (not falling in any category above)

* The case file must contain an explanation of the computation of the recovery value or loss prevented. An explanation airtel must accompany this report if the recovery is \$1 million or more, or if the PELP is \$5 million or more.

Subject Description Codes *

- Enter Description Code Only When Reporting a Conviction -

Organized Crime Subjects:

- 1A Boss, Underboss or Consigliere
- 1B Capodecina or Soldier
- 1C Possible LCN Member or Associate
- 1D OC Subject Other Than LCN

Known Criminals (Other Than OC Members):

- 2A Top Ten or I.O. Fugitive
- 2B Top Thief
- 2C Top Con Man

Foreign Nationals:

- 3A Legal Alien
- 3B Illegal Alien
- 3C Foreign Official Without Diplomatic Immunity
- 3D U.N. Employee Without Diplomatic Immunity
- 3E Foreign Students
- 3F All Others

Terrorists:

- 4A Known Member of a Terrorist Organization
- 4B Possible Terrorist Member or Sympathizer

* If a subject can be classified in more than one of the categories, select the most appropriate in the circumstance.

Union Members:

- 5A International or National Officer
- 5B Local Officer
- 5C Union Employee

Government Official Or Employees:

- 6A Federal - Elected Official
- 6B Federal - Nonelected Executive Level
- 6C Federal - All Other
- 6D State - Elected Official
- 6E State - Nonelected Executive Level
- 6F State - All Other
- 6G Local - Elected Official
- 6H Local - Nonelected Executive Level
- 6J Local - All Other

Bank Officers Or Employees:

- 7A Bank Officer
- 7B Bank Employee

All Others:

- 8A All Other Subjects (not fitting above categories)

Instructions

Subject Priorities for FBI Arrest or Locates:

- A - Subject wanted for crimes of violence (i.e. murder, manslaughter, forcible rape, robbery and aggravated assault) or convicted of such crimes in the past five years.
- B - Subjects wanted for crimes involving the loss or destruction of property valued in excess of \$25,000 or convicted of such crimes in the past five years.
- C - All others

Claiming Convictions Other Than Federal:

It is permissible to claim a local (state, county or local) conviction if the FBI's investigation significantly contributed to the successful local prosecution. A succinct narrative setting forth the basis for claiming a local conviction must accompany this report. When claiming a conviction other than Federal, enter the word "LOCAL" in the "Conviction-Section" block, disregard the number of conviction counts, but enter the sentence in the appropriate blocks. Enter "LF" in the "In-Jail" block for all life sentences and "CP" for all capital punishment sentences.

Reporting Convictions:

Convictions should not be reported until the sentence has been issued. There are two exceptions to this rule. The conviction information can be submitted by itself if:

- 1. The subject becomes a fugitive after conviction but prior to sentencing.
- 2. The subject dies after conviction but prior to sentencing.

An explanation is required in the Remarks section for either of the above exceptions.

Rule 20 Situations:

The field office that obtained the process (normally the office of origin) is the office that should claim the conviction, not the office where the subject enters the plea in cases involving Rule 20 of the Federal Rules of Criminal Procedures.

Investigative Assistance or Techniques (IA/Ts) Used:

- Since more than one IA/T could have contributed to the accomplishment, each IA/T must be rated.
- The IA/T used must be rated each time an accomplishment is claimed. (For example - if informant information was the basis for a complaint, an arrest, a recovery and a conviction and if separate FD-515s are submitted for each of the aforementioned accomplishments, the "Informant Information" block must be rated on each FD-515 even if it was the same information that contributed to all the accomplishments.)

CG0017 0732332

RR HQ

DE CG

142332Z MAR 83

FM CHICAGO (183A7) (SQUAD 6-0)

TO DIRECTOR ROUTINE

BT

UNCLAS E F T O

ATTENTION: [redacted] AND [redacted] OC SECTION, CID

~~KEN ETO - Victim~~

~~BONZAI; RICO; OO: CHICAGO.~~

THE PURPOSE OF THIS TELETYPE IS TO ADVISE FBIHQ OF THE INITIATION OF A MAJOR OC INVESTIGATION WHICH WILL TARGET THE CHICAGO LCN PARTICULARLY THE NORTHSIDE GROUP. THIS INVESTIGATION IS PREDICATED UPON INFORMATION FURNISHED BY GOVERNMENT WITNESS KEN ETO.

AS BUREAU IS AWARE, KEN ETO (RECENTLY CONVICTED IN AN FBI GAMBLING INVESTIGATION) WAS THE VICTIM OF AN ATTEMPTED GANGLAND SLAYING ON FEBRUARY 10, 1983. ETO WAS SHOT THREE TIMES IN THE HEAD WHILE SITTING IN HIS PARKED AUTOMOBILE. ETO PRETENDED TO BE DEAD AFTER THE SHOOTING AND THE TWO OCCUPANTS OF THE VEHICLE FLED THE CRIME SCENE IN ANOTHER VEHICLE LEAVING

DE-110

MAR 24 1983

Code word searched

64 JSY

1983/15/83

No record CG advised

[redacted]

DE-110
DE-110
3

Exec AD-Adm.	
Exec AD-Inv.	
Exec AD-LES &	
Asst. Dir.:	
Adm. Serv.	
Crim. Inv.	
Ident.	
Insp.	
Intell.	
Laboratory	
Legal Coun.	
Off. of Cong. & Public Affs.	
Rec. Mgmt.	
Tech. Servs.	b6
Training	b7C
Telephone Rm.	
Director's Sec'y	

7
b7
w/s

(total)

67X

b6
b7C

ETO. ETO OBTAINED MEDICAL HELP AND WAS TAKEN TO A NEARBY HOSPITAL.

ETO DECLINED TO FURNISH ANY INFORMATION CONCERNING THE SHOOTING TO THE POLICE, BUT ADVISED THAT HE WOULD CONSIDER TALKING TO THE FBI. ETO NAMED ~~JASPER CAMPISE~~ AND ~~JOHN GATUSSO~~ (TWO CHICAGO LCN MEMBERS) AS HIS ASSAILANTS. ETO FURTHER IMPLICATED ~~VINCENT SOLANO~~, LCN; ~~JOSEPH "CEASAR" DI VARCO~~, LCN; AND ~~JOSEPH ARNOLD~~ AS THE INDIVIDUALS INVOLVED IN SETTING UP THIS "HIT".

7L

BASED UPON INFORMATION PROVIDED BY ETO, THE COOK COUNTY STATES ATTORNEY INDICTED BOTH GATUSSO AND CAMPISE FOR THE ATTEMPTED MURDER OF ETO. BOTH CAMPISE AND GATTUSO WERE ALSO CHARGED IN A FEDERAL COMPLAINT WITH CIVIL RIGHTS VIOLATIONS. THIS COMPLAINT HAS BEEN DISMISSED IN LIEU OF AN ANTICIPATED RICO INDICTMENT.



b3

ON FEBRUARY 25, 1983, U.S. ATTORNEY DANIEL WEBB PERSONALLY DEBRIEFED ETO. ASSISTANT DEPUTY U.S. ATTORNEY JEREMY MARGOLIS PERSONALLY DEBRIEFED ETO ON NUMEROUS OCCASIONS. BOTH ATTORNEYS

STATED THAT THEY ARE ANXIOUS TO PROSECUTE ALL LCN MEMBERS AND ASSOCIATES [REDACTED]

CHICAGO LCN LEADERSHIP CONSISTS OF ~~JOSEPH MAIIPPA~~; ~~JACKIE CERONE~~; AND ~~ANTHONY ACCARDO~~. DIRECTLY UNDER THESE INDIVIDUALS ARE TERRITORIAL BOSSES: ~~ANGELO LA PIETRA~~, SOUTHSIDE; ~~VINCENT SOLANO~~, NORTHSIDE; ~~JOSEPH LOMBARDO~~, WESTSIDE; ~~JOSEPH FERRIOLA~~, LAKE COUNTY AND NORTHWEST SUBURBS OF CHICAGO; AND ~~AL PILOTTO~~, SOUTHSIDE SUBURBS.

IL

b6
b7C
b7D

PRESENTLY JOSEPH LOMBARDO, WESTSIDE BOSS, HAS BEEN CONVICTED IN THE PENDORF INVESTIGATION AND IS AWAITING SENTENCING. AL PILOTTO, SOUTHSIDE SUBURB BOSS, HAS ALSO BEEN CONVICTED AND IS CURRENTLY SERVING 20 YEAR SENTENCE.

U.S. ATTORNEY DANIEL WEBB; ASSISTANT DEPUTY JEREMY MARGOLIS AND CHICAGO DIVISION ALL AGREE THAT THIS CASE, [REDACTED]

[REDACTED] CAN NEUTRALIZE NORTHSIDE BOSS, VINCENT SOLANO; LAKE COUNTY, AND NORTHWEST SUBURBAN BOSS, JOSEPH FERRIOLA; AND SOUTHSIDE BOSS ANGELO LA PIETRA. BY SUCCESSFULLY PROSECUTING THE ABOVE INDIVIDUALS, (TOGETHER WITH THE CONVICTION OF [REDACTED])

[REDACTED] THE MIDDLE MANAGEMENT OF THE CHICAGO LCN WILL BE ELIMINATED.

[REDACTED]

b6
b7C
b7D

1. VINCENT SOLANO - LCN MEMBER IS BUSINESS AGENT LOCAL #1 INTERNATIONAL LABORERS OF NORTH AMERICA. HE IS BOSS OF PORNOGRAPHY, PROSTITUTION, BRIBERY AND GAMBLING ON CHICAGO'S NORTHSIDE. CRIMINAL VIOLATIONS INCLUDE: RICO, (CONSPIRACY; IGB; ITAR - GAMBLING; HOBBS ACT; ECT; MURDER).

2. JOSEPH DIVARCO - LCN MEMBER IS UNDERBOSS FOR THE NORTHSIDE OF CHICAGO. HE IS ACTIVELY INVOLVED IN THE DAY-TO-DAY SUPERVISION OF THE SOLANO'S ILLEGAL ACTIVITIES. RICO; (IGB; ITAR; CONSPIRACY; HOBBS ACT 7 ECT - MURDER).

3. JOSEPH ARNOLD - LCN ASSOCIATE OF ALL NORTHSIDE HOODLUMS. ARNOLD IS INVOLVED IN DAILY COLLECTING FOR JOSEPH DIVARCO, EXTENDS JUICE LOA S TO GAMBLERS AND SUPERVISES VARIOUS GAMBLING OPERATIONS. RICO; (IGB, ECT, ITAR) MURDER.

4. JOSEPH FERRIOLA - LCN MEMBER AND POWERFUL BOSS OF LAKE COUNTY; CITY OF CICERO; AND NORTHWEST SUBURBS, FERRIOLA IS CONSIDERED THE MOST LIKELY CANDIDATE TO REMACE UPPERMANAGEMENT AND IS THE MOST RUTHLESS AND FEARED LCN MEMBER IN CHICAGO. RICO, (IGB, ITAR - GAMBLING, CONSPIRACY, HOBBS ACT, ECT, EXTORTION).

Muddy

b6
b7C
b7D

6. ~~JOHN GATTUSO~~ - NORTHSIDE LCN HOODLUM WHO SHOT ETO UNDER DIRECT ORDERS FROM VINCENT SOLANO AND JOSEPH DI VARCO. RICO; CONSPIRACY AND ATTEMPTED MURDER, IGB.

7. ~~JASPER CAMPISE~~ 7 NORTHSIDE LCN MEMBER WHO ALONG WITH GATTUSO ATTEMPTED TO MURDER ETO. DIRECTLY SUPERVISED BY VINCENT SOLANO AND DI VARCO IN VARIOUS STREET TAX COLLECTIONS AND ILLEGAL GAMBLING BUSINESSES. RICO, (IGB, ITAR, CONSPIRACY AND ATTEMPTED MURDER AND EXTORTION).

8. ~~JOHN MONTILEONE~~ ^{IL} LCN ASSOCIATE AND DIRECT CONDUIT OF LCN MONEY TO CHICAGO VICE CONTROL DIVISION OF CPD TO PROTECT MOB CONTROLLED GAMBLING (RICO - IGB, HOBBS ACT, CONSPIRACY AND ATTEMPTED MURDER).

9. MIKE ~~GLITTA~~ - LCN MEMBER AND PORNO OPERATOR, ALSO
COLLECTOR OF STREET TAX. DIRECTLY UNDER VINCENT SOLANO'S
SUPERVISION (RICO; IGB - EXTORTION - ITOM).

NO LOC

b6
b7C
b7D

NO LOC

14. ANGELO LA PIETRA - SOUTHSIDE LCN BOSS IN CHARGE OF VARIOUS
GAMBLING OPERATIONS, COLLECTION OF STREET TAX AND EXTORTION AND
LOAN SHARKING. ANSWERS DIRECTLY TO JOSEPH FERRIOLA. CRIMINAL
VIOLATIONS INCLUDE, RICO (IGB, ITAR, ECT, CONSPIRACY).

[REDACTED]

IT IS CHICAGO'S INTENTION TO ASSIGN SIX AGENTS ON A FULL-TIME BASIS IN ORDER TO:

1. VERIFY AND CORROBORATE ALL THE INFORMATION [REDACTED]

[REDACTED] THIS WOULD INCLUDE NUMEROUS INTERVIEWS AND FILE REVIEWS.

2. CORRELATE ALL INFORMATION OBTAINED THROUGH OTHER CHICAGO INVESTIGATIONS AND RESULTS OF PHYSICAL SURVEILLANCE WITH INFORMATION

[REDACTED]

3. VIGOROUSLY PURSUE INNOVATIVE INVESTIGATIVE TECHNIQUES, I.E. PEN REGISTERS, TITLE III COVERAGE, SEARCH WARRANTS, AND UNDERCOVER OPERATIONS AS PROBABLE CAUSE IS DEVELOPED.

4. COORDINATE INVESTIGATIVE EFFORTS OF STATE AND OTHER FEDERAL AGENCIES.

THE OBJECTIVES OF THESE AGGRESSIVE INVESTIGATIVE EFFORTS IS TO SEEK RICO INDICTMENTS ON THE ABOVE NAMED SUBJECTS AND OTHERS.

IT IS ANTICIPATED THAT THE RICO INDICTMENTS WILL NAME THE LCN AS THE CRIMINAL ENTERPRISE, UTILIZING ALL SUBSTANTIVE VIOLATIONS AS ACTS OF RACKETEERING. (TITLE 18, SECTION 1962, C&D).

PAGE EIGHT

CG 183A

UNCLAS E F T O

ADDITIONALLY CHICAGO INTENDS TO VIGOROUSLY PURSUE THE
CRIMINAL FORFEITURE PROVISIONS OF THE RICO STATUE IN AN ATTEMPT
TO NEUTRALIZE NOT ONLY THE LCN BUT THEIR FINANCIAL RESOURCES.

U.S. ATTORNEY DANIEL WEBB HAS ADVISED HE WILL PERSONALLY
PARTICIPATE IN THE PROSECUTION OF SUBJECTS IN THIS MATTER.

THE BUREAU WILL BE KEPT ADVISED OF PERTINENT DEVELOPMENTS.

BT

4-8

2

FBI

TRANSMIT VIA:

- Teletype
- Facsimile
- Airtel

PRECEDENCE:

- Immediate
- Priority
- Routine

CLASSIFICATION:

- TOP SECRET
- SECRET
- CONFIDENTIAL
- UNCLAS E F T O
- UNCLAS

Date 4/5/83

K4

~~DATA~~

TO: DIRECTOR, FBI
 Attention: Laboratory Division
 Scientific Analysis Section
 Microscopic Analysis Unit

FROM: SAC, CHICAGO (183A-1775) (SQ.6C) (P)

30408055

SUNUP

Re Chicago telcall to Bureau and SA [redacted]
 on March 15, 1983 and Chicago airtel to Bureau //
 dated March 17, 1983 // 30325007-5-WL

Enclosed for the Bureau, Microscopic Analysis
 Unit (MAU), are hair samples obtained from Ken Eto on
 March 31, 1983.

[Large redacted block]

Chicago Police Department (CPD) and Agents of the
 FBI, Chicago Division, provided to the Bureau all findings
 from the interior of Eto's vehicle. This information was
 submitted to the Laboratory Division by Chicago utilizing
 Chicago file 183A-866 and entitled: "KEN ETO; [redacted]
 RICO, OO: CHICAGO" 10 APR 8 1983

Included in these previous submissions are
 vacuuming samples and other samples obtained from the
 interior of Eto's car.

5 Bureau (Enc.5) ~~ASAP~~ ENCV
 1-Chicago
 MRZ:ckc
 (6)

RETAINED IN LAB FOR LAB ACTION AND REPORT

b6
b7c

b3

b6
b7c

Approved: [Signature]

Transmitted _____

(Number)

(Time)

Per _____

CG 183A-1775

On March 31, 1983, Ken Eto voluntarily submitted to sampling of his own hair in an effort to provide FBI, Laboratory Division, with elimination samples to utilize in its investigation.

REQUEST OF THE BUREAU:

MICROSCOPIC ANALYSIS UNIT:

It is requested that the MAU compare

b3

LV0033 090023Z

RR HQ CG

DE LV

R 30023Z MAR 83

FM LAS VEGAS (183A-1200) (P)

TO DIRECTOR ROUTINE

CHICAGO (183A-866) (SQ. 6C) ROUTINE

BT

UNCLAS E F T O

KEN ETO; [REDACTED] RICO; 00: CHICAGO.

RE CHICAGO TELETYPE TO THE BUREAU, DATED FEBRUARY 17, 1983.

RECEIVED
TELETYPE UNIT

Exec AD-Adm.	
Exec AD-Inv.	
Exec AD-LES	
Asst. Dir.:	
Adm. Servs.	
Crim. Inv.	MSZ/PM
Ident.	
Inspection	
Intell.	
Laboratory	
Legal Coun.	
Off. of Cong. & Public Affs.	
Rec. Mgnt.	
Tech. Servs.	
Training	

MSZ

57

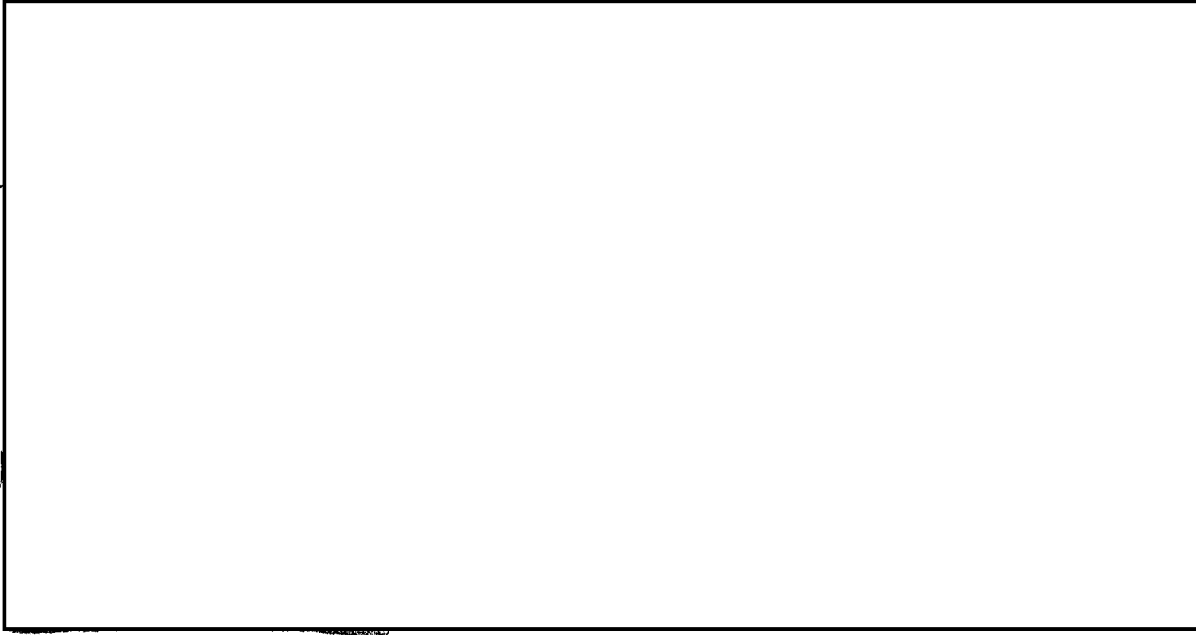
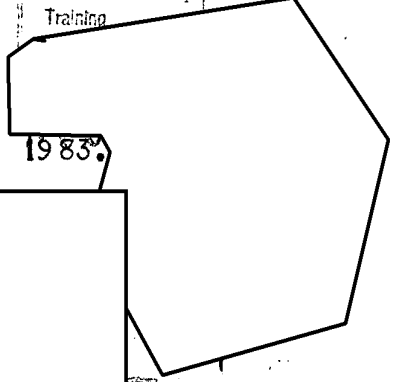

b6
b7c

V-54

DE-TTS

183-3995-70

7 APR 1 1983

368
66 MAY 27 1983

PERS. REC. UNIT

001 0981521

RR HQ

DE CG

R 081521Z APR 83

FM CHICAGO (183A-1775) (P) (SQ.6C)

TO DIRECTOR ROUTINE

BT

UNCLAS

SUN-UP, RICO, OO: CHICAGO.

RE AIRTEL TO BUREAU APRIL 7, 1982.

THE PURPOSE OF THIS TELETYPE IS TO REQUEST THAT

[redacted] BE PLACED IN CAPTIONED CASE ACCOUNT TO BE DISBURSED UNDER SAC AUTHORITY.

RECEIVED TELETYPE UNIT
8 APR 83 15 30z
FEDERAL BUREAU OF INVESTIGATION

Exec. AD-Adm.	
Exec. AD-Inv.	
Exec. AD-LES	
Asst. Dir.:	
Adm. Servs.	
Crim. Inv.	
Ident.	
Inspection	
Intell.	
Laboratory	
Legal Coun.	
Off. of Cong. & Public Affs.	
Rec. Mgmt.	
Tech. Servs.	
Training	
Telephone Rm.	
Director's Sec'y	

~~BF~~ 10

b2

b6
b7C

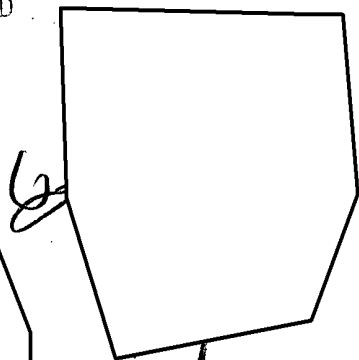

b2
b7E

10 APR 14 1983

Sharon,

OK

\$6500

O-93
Sent to
CG on
4/11/83
TKK/smh

1cc DED
EM 3036
TKK/smh
4/11/83

[Handwritten initials]

TK

PAGE TWO

CG 183A-1775

UNCLAS

BESIDES



ITS ANTICIPATED THAT

THERE WILL BE NUMEROUS ADDITIONAL EXPENSES IN THE
IMMEDIATE FUTURE.

BT

b2
b7E

#

FBI

TRANSMIT VIA:

- Teletype
- Facsimile
- Airtel

PRECEDENCE:

- Immediate
- Priority
- Routine

CLASSIFICATION:

- TOP SECRET
- SECRET
- CONFIDENTIAL
- UNCLAS E F T O
- UNCLAS

Date 4/18/83

TO : DIRECTOR, FBI
 (Attention: FBI Laboratory-Firearms Unit,
 Hairs and Fibers Unit, and
 Elemental Analysis Unit)

FROM : SAC, Chicago (183A-1795) (P) (SQ 6C)

SUN UP

Re Chicago airtel to the Bureau, dated 2/25/83
 and entitled "KEN ETO; [redacted] ET AL; RICO. OO: Chicago",
 Chicago file 183A-866 Sub D, and Chicago telcall to [redacted]
 FBI Laboratory, 4/7/83.

Enclosed for the Laboratory are the following items:

1. 14" X 11" section of windshield.
2. Left front seat head rest vinyl cover.
3. Right front seat head rest vinyl cover.
4. Top of driver's side front seat back vinyl cover, left half.
5. Top of driver's side front seat back vinyl cover, right half.

- ④ - Bureau (Enc. 9)
 (1 package copy)
- 2 - Chicago
- BEH/jam
- (6)

1

Approved: [Signature] Transmitted _____ Per _____
 (Number) (Time)

54 AUG 10 1983

COPY AND SPECIMENS
 RETAINED IN LAB FOR
 LAB ACTION AND REPORT

Q 64-970
 A/S

No order received in Chicago
 4/20/83

10
 30422000-5

-54

153-247-73

29
 APR 21 1983

5/10/83
 10-K-252

[Signature]

b6
b7c

6. Top of passenger's side front seat back vinyl cover, left half.

7. Top of passenger's side front seat back vinyl cover, right half.

8. One copy of Chicago Police Department reports regarding attempted murder of Ken Eto.

Enclosed items 1 - 7 were taken from 1976 Ford Torino belonging to victim Ken Eto. Enclosed section of windshield (item 1) contains what appears to be a bullet hole.

Referenced airtel sets forth how victim Eto was shot by subject John Gattuso from behind while Eto, Gattuso, and subject Jasper Campise were sitting in Eto's automobile. Various parts from the inside of the automobile were sent as enclosures with referenced airtel to be examined by FBI Laboratory. During referenced telcall to John Kilty, he requested that the section of windshield containing the bullet hole and the top of the seat back cover from the front seat be sent to the Laboratory for powder residue, glass fracture, and other tests to corroborate that Eto was shot from inside his automobile.

Laboratory should note that referenced airtel stated that there was one bullet lodged in the windshield when Chicago Police Department technicians examined the automobile. This was apparently wrong since Chicago Police Department reports do not mention a bullet lodged in the windshield.

Laboratory should also note that when Chicago Police Department technicians examined the automobile, they dusted all surfaces, including the seat covers, for fingerprints.

Request of the Laboratory:

The Laboratory is requested to conduct powder residue, glass fracture, and other tests on the enclosed items in an attempt to corroborate that Eto was shot from inside his automobile. Enclosed seat back covers should be examined for gun powder residue, and enclosed windshield should be examined for minute lead fragments and also to determine if the bullet impact originated from inside or outside the automobile.

FBI

TRANSMIT VIA:

- Teletype
- Facsimile
- AIRTEL

PRECEDENCE:

- Immediate
- Priority
- Routine

CLASSIFICATION:

- TOP SECRET
- SECRET
- CONFIDENTIAL
- UNCLAS E F T O
- UNCLAS

Date 4/7/83

TO: DIRECTOR, FBI
 ATTN: SEAN MC WEENY, OC SECTION CHIEF

FROM: SAC, CHICAGO (183A-1775) (P) (SQ. 6C)

SUN-UP
 RICO
 (OO: CHICAGO)

Re Chicago teletype to Bureau dated 4/30/83.

Enclosed for information of the Bureau are

b7D

b6
b7C

NO Encl. Receipt in Bkg.

- ③ - Bureau
- 1 - Package Copy det
- 1 - Chicago
- ECS/pjs
- (4)

183 - 3028

68 MAY 19 1983

Approved: EDH/KW Transmitted _____ (Number) _____ (Time) Per _____

Property Type Codes *

Potential Economic Loss Prevented (PELP) Type Codes *

Code No	Description
1	Cash (U.S. and foreign currency)
2	Stock, Bonds or Negotiable Instruments (checks, travelers checks, money orders, certificates of deposit, etc)
3	General Retail Merchandise (clothing, food, liquor, cigarettes, TVs, etc)
4	Vehicles (autos, trucks, tractors, trailers, campers, motorcycles, etc)
5	Heavy Machinery & Equipment (heavy equipment, computers, etc)
6	Bulk Materials (grain, fuel, raw materials, metals, wire, etc)
7	Jewelry (including unset precious and semiprecious stones)
8	Precious Metals (gold, silver, silverware, platinum, etc)
9	Art, Antiques or Rare Collections
10	Dangerous Drugs
11	Weapons or Explosives
12	Businesses or Assets Forfeited
20	All Other Recoveries (not falling in any category above)

Code No	Description
21	Blank Negotiable Instruments or Tickets
22	Counterfeit Stocks, Bonds, Currency or Negotiable Instruments
23	Counterfeit or Pirated Sound Recordings or Motion Pictures
24	Bank Theft Scheme Aborted
25	Ransom, Extortion or Bribe Demand Aborted
26	Theft From, or Fraud Against, Government Scheme Aborted
27	Commercial or Industrial Theft Scheme Aborted
30	All Other Potential Economic Loss Prevented (not falling in any category above)

MAY 04 1983

*The case file must contain an explanation of the computation of the recovery value or loss prevented. An explanation airtel must accompany this report if the recovery is \$1 million or more, or if the PELP is \$5 million or more.

Subject Description Codes *

- Enter Description Code Only When Reporting a Conviction -

Organized Crime Subjects:

- 1A Boss, Underboss or Consigliere
- 1B Capodecina or Soldier
- 1C Possible LCN Member or Associate
- 1D OC Subject Other Than LCN

Known Criminals (Other Than OC Members):

- 2A Top Ten or I.O. Fugitive
- 2B Top Thief
- 2C Top Con Man

Foreign Nationals:

- 3A Legal Alien
- 3B Illegal Alien
- 3C Foreign Official Without Diplomatic Immunity
- 3D U.N. Employee Without Diplomatic Immunity
- 3E Foreign Students
- 3F All Others

Terrorists:

- 4A Known Member of a Terrorist Organization
- 4B Possible Terrorist Member or Sympathizer

*If a subject can be classified in more than one of the categories, select the most appropriate in the circumstance.

Union Members:

- 5A International or National Officer
- 5B Local Officer
- 5C Union Employee

Government Official Or Employees:

- 6A Federal - Elected Official
- 6B Federal - Nonelected Executive Level
- 6C Federal - All Other
- 6D State - Elected Official
- 6E State - Nonelected Executive Level
- 6F State - All Other
- 6G Local - Elected Official
- 6H Local - Nonelected Executive Level
- 6J Local - All Other

Bank Officers Or Employees:

- 7A Bank Officer
- 7B Bank Employee

All Others:

- 8A All Other Subjects (not fitting above categories)

Instructions

Subject Priorities for FBI Arrest or Locates:

- A - Subject wanted for crimes of violence (i.e. murder, manslaughter, forcible rape, robbery and aggravated assault) or convicted of such crimes in the past five years.
- B - Subjects wanted for crimes involving the loss or destruction of property valued in excess of \$25,000 or convicted of such crimes in the past five years.
- C - All others

Claiming Convictions Other Than Federal:

It is permissible to claim a local (state, county or local) conviction if the FBI's investigation significantly contributed to the successful local prosecution. A succinct narrative setting forth the basis for claiming a local conviction must accompany this report. When claiming a conviction other than Federal, enter the word "LOCAL" in the "Conviction-Section" block, disregard the number of conviction counts, but enter the sentence in the appropriate blocks. Enter "LF" in the "In-Jail" block for all life sentences and "CP" for all capital punishment sentences.

Reporting Convictions:

Convictions should not be reported until the sentence has been issued. There are two exceptions to this rule. The conviction information can be submitted by itself if:

- 1. The subject becomes a fugitive after conviction but prior to sentencing.
 - 2. The subject dies after conviction but prior to sentencing.
- An explanation is required in the Remarks section for either of the above exceptions.

Rule 20 Situations:

The field office that obtained the process (normally the office of origin) is the office that should claim the conviction, not the office where the subject enters the plea in cases involving Rule 20 of the Federal Rules of Criminal Procedures.

Investigative Assistance or Techniques (IA/Ts) Used:

-Since more than one IA/T could have contributed to the accomplishment, each IA/T must be rated. The IA/T used must be rated each time an accomplishment is claimed. (For example - if informant information was the basis for a complaint, an arrest, a recovery and a conviction and separate FD-515s are submitted for each of the aforementioned accomplishments, the "Informant Information" block must be rated on each FD-515 even if it was the same information that contributed to all the accomplishments.)

REPORT of the

1 - []



FEDERAL BUREAU OF INVESTIGATION WASHINGTON, D. C. 20535

b6 b7C

To: SAC, Chicago (183A-866 Sub D) (SQ. 6C)

April 27, 1983

FBI FILE NO. 163-3995

LAB. NO. 30314042 S WL TR QV

KRN ETO

Re: Et Al; RICO

OO: Chicago

Examination requested by:

Chicago

Reference:

Communication dated March 10, 1983

Examination requested:

Microscopic Analyses - Chemical Analyses - Firearms - Fingerprint March 14, 1983

Specimens received

Specimens:

- Q50 Bullet and lead fragment (Item 1)
- Q51-Q53 Debris from vehicle (Item 2)
- Q54-Q57 Floor mats (Item 3)
- Q58-Q59 Gloves (Item 6)
- Q60 Debris from front seat of vehicle (Item 7)
- Q61 Debris from area adjacent to scene (Item 7)
- Q62 Swabbing from front seat of vehicle (Item 7)
- Q63 Swabbing from area adjacent to scene (Item 7)



183-3995-75X

12 JUL 20 1983

b2 b6 b7C

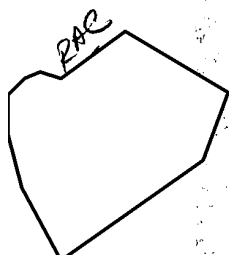

Page 1

(over)

MAILED 3 APR 26 1983 FBI

APR: cc* 9(4)

WFC/8NG/WBS

AUG 12 1983 MAIL ROOM

Book

Portion of car deodorizer

Result of examination:

Specimen Q50 consists of a copper-coated lead fragment and a .22 Long Rifle caliber copper-coated lead bullet. The Q50 lead fragment bears no marks of value for comparison purposes. The Q50 bullet has been fired from a barrel rifled with eight grooves, right twist. The Q50 bullet lacks sufficient individual microscopic marks of value for identification purposes. Among the .22 caliber weapons which produce rifling impressions like those present in the Q50 bullet are Rohm, R. G. Industries, Liberty, Burgo, Arminius, Bison and Gecado revolvers; and Mossberg, Revelation and Western Field rifles. This list is not to be considered all-inclusive.

No bullets or bullet fragments were found in specimens Q51 through Q53 or in the scrapings from specimens Q54 through Q57. Gunpowder residues were found in the scrapings from specimens Q58 and Q59.

The other requested examinations are continuing. You will be advised of the results of those examinations as well as the disposition of the submitted items by a separate report.

APR 22 P.M.

Partial

CC/2
30314042

dict

b6
b7C
[

The other requested examinations are continuing. You will be advised of the results of those examinations as well as the disposition of the submitted items by a separate report.

[] DICTATION

30314042 OV

b6
b7c

Specimen Q50 consists of a copper-coated lead fragment and a .22 Long Rifle caliber copper-coated lead bullet. The Q50 lead fragment bears no marks of value for comparison purposes. The Q50 bullet has been fired from a barrel rifled with eight grooves, right twist. The Q50 bullet lacks sufficient individual microscopic marks of value for identification purposes. Among the .22 caliber weapons which produce rifling impressions like those present in the Q50 bullet are Rohm, R.G. Industries, Liberty, Burgo, Arminius, Bison and Decado revolvers; and Mossberg, Revelation and Western Field rifles. This list is not to be considered all-inclusive.

No bullets or bullet fragments were found in specimens Q51 through Q53 or in the scrapings from specimens Q54 through Q57. Gunpowder residues were found in the scrapings from specimens Q58 and Q59.

Spec - Exams

13 Forensic - Ident	OV - 1 - 3
12 Gunpowder Tests	OV - 9 - 18

EH

RECORDED
3/18/83
cc*

FEDERAL BUREAU OF INVESTIGATION
UNITED STATES DEPARTMENT OF JUSTICE

3/14/83

Laboratory Work Sheet



To: SAC, Chicago (183A-866 Sub D) (SQ. 6C)

FBI FILE NO. 183-3995

457

LAB. NO. 30314042 S WL TR QV

Re: KEN ETO
[Redacted]

YOUR NO.

Et Al;
RICO

b6
b7C

Examination by:

OO: Chicago

Examination requested by: Chicago

Reference: Communication dated March 10, 1983

Examination requested: Microscopic Analyses - Chemical Analyses -
Firearms - Fingerprint

Specimens received: March 14, 1983

Specimens:

- ✓Q50 Bullet *and lead fragments* (Item 1)
- ✓Q51-Q53 Debris from vehicle (Item 2)
- ✓Q54-Q57 Floor mats (Item 3)
- ✓Q58-Q59 Gloves (Item 6)
- ✓Q60 Debris from front seat of vehicle (Item 7)
- ✓Q61 Debris from area adjacent to scene (Item 7)
- ✓Q62 Swabbing from front seat of vehicle (Item 7)
- ✓Q63 Swabbing from area adjacent to scene (Item 7)

7-16
4-27-83
AGP:cc

Page 1

(over)

Q50-Q63, plus seroquins rec'd
3/31/83
Ret'd
4/12/83

ALSO SUBMITTED:

- ✓✓✓✓✓ Miscellaneous papers (Item 3)
- ✓ Scotch tape container (Item 3)
- ✓ "Pauline's of Sheland" card (Item 3)
- ✓ White tissue paper (Item 3)
- (2) ✓ Comb (Item 3)
- ✓ Cardboard (Item 3)
- ✓ Straw wrapper (Item 3)
- ✓ (4) Pens (Item 3)
- ✓ "Gen^{RS}ers" cap (Item 3)
- (3) ✓ Two match packs (Item 3)
- ✓ Screwdriver (Item 3)
- ✓ Cigarette butts (Item 4)
- ✓ "Goodrich tire" card (Item 4)
- ✓ "Marilou Restaurant" matchbook (Item 4)
- ✓ Two envelopes (Item 4)
- ✓ "Zayre" pay stub (Item 4)
- ✓ Sunglasses (Item 5)
- ✓ Eyeglass case
- ✓ Ice scraper
- ✓ 2 block car parts
- ✓ Door knob
- ✓ 4 screws
- ✓ Candy cane
- ✓ Hook
- ✓ Station 7 car door opener

30314042 QV

Q50 Bullet fragments

Mkd: Q50, Re 0314 on hollowed base and on plastic container

WT: Large = 30.77g - Small = 3g



Copper-coated
lead frag



NO MKS OF
VALUE

DIA: .219 base diameter

L-MKO

Cal/Type/mfg: Copper Coated lead bullet,
.22 Long Rifle caliber of unknown

mfg.

GRC BR

L 2.04

2.04
G 2.045

INS MKS

30314042 QV

Q51 - Q53 Nibs from vehicle

Mhd: R. 0314, on outside of bag.

Vis. Negative

Micro. Negative

re bullet's &

bullet frags

Very difficult to see small
particles of gpc if any.

30314042 QU

Q54 - Q57 Glow mats
mkt rd, 0314 on tag

Via Negative re bullets / frags.

Scraps -

Q54 - neg re bullets / frags / gpr

Q55 - neg re bullets / frags / gpr

Q56 - neg re bullets / frags / gpr

Q57 - neg re bullets / frags / gpr

Note: difficult to see gpr in
Q54-Q57 if present.

30314042 QU

Q58-Q59

Mtd: Re, 0314 on the ~~the~~ bus.

Vis: Negative

Micro Negative

Re gpr

Scrappings: 5-6 pieces of
disc gpr found in Q58 scrappings

6-8 pieces of disc gpr found in
Q59 scrappings

30314042 QV

Q60 Hairs from front seat of vehicle
Mkt. Q60, PC, 0314, on container

Vis

no exam

Micro:

Q61 Hairs from area adjacent to scene
Mkt Q61, PC, 0314, on box

Vis:

no exam

Micro:

Q62, Q63 > no exam.



Q58

R₆

21X

Q314

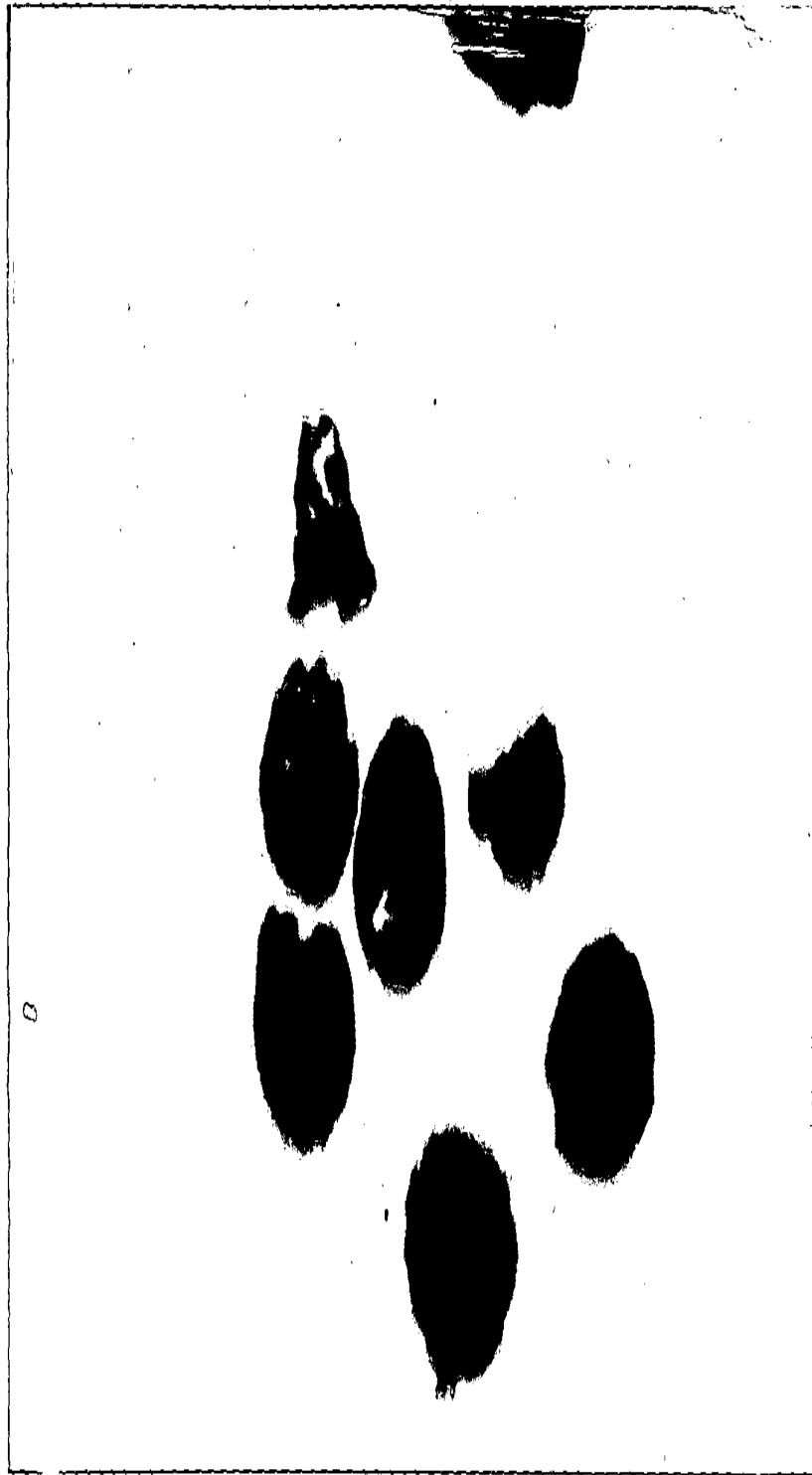

Q59 R 21X 0314

REPORT
of the



FEDERAL BUREAU OF INVESTIGATION
WASHINGTON, D. C. 20535

To: SAC, Chicago (183A-866 Sub D) (SQUAD 6C)

April 27, 1983

b6
b7c

FBI FILE NO.

183-3995

LAB. NO.

30307095 S WL TR QV

Re:

KEN ETO

ET AL;
RICO

OO: Chicago

Examination requested by:

Chicago

Reference:

Communication dated March 1, 1983

Examination requested:

Microscopic Analyses - Chemical Analyses - Firearms

Specimens received

March 7, 1983

Specimens:

ITEMS FROM CAMPISE:

- Q29 Jacket
- Q30 Trousers
- Q31 Shirt
- Q32-Q33 Shoes
- Q34-Q35 Socks
- Q36 Undershirt
- Q37 Shorts
- Q38 Cap
- Q39 Comb

Rico

183-3995-1

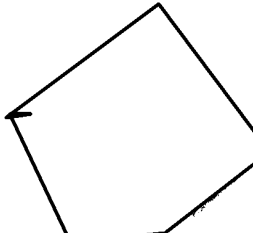

MAILED 3
APR 26 1983
FBI

Page 1

ARG:hb (4)*

12 JUL 20 1983

b2
b6
b7c

(over)

WFC/GNS/mas

AUG 12 1983

MAIL ROOM

ITEMS FROM GATTUSO:

Q40 Sweater
Q41 Jacket
Q42 Shirt
Q43 Trousers
Q44-Q45 Shoes
Q46-Q47 Socks
Q48 T-shirt
Q49 Shorts

ALSO SUBMITTED:

Three cigars

Result of examination:

No gunshot residues were detected on specimens Q29 through Q49 or in the scrapings from specimens Q29 through Q37 and Q41 through Q48.

The other requested examinations are continuing. You will be advised of the results of those examinations as well as the disposition of the submitted items by a separate report.



2
5
7
8
9
10
11
12
13
14
15
16
17
18
19
20
21
22
23
24
25
26
27
28
29
30
31
32
33
34
35
36
37
38
39
40
41
42
43
44
45
46
47
48
49
50
51
52
53
54
55
56
57
58
59
60
61
62
63
64
65
66
67
68
69
70
71
72
73
74
75
76
77
78
79
80
81
82
83
84
85
86
87
88
89
90
91
92
93
94
95
96
97
98
99
100
101
102
103
104
105
106
107
108
109
110
111
112
113
114
115
116
117
118
119
120
121
122
123
124
125
126
127
128
129
130
131
132
133
134
135
136
137
138
139
140
141
142
143
144
145
146
147
148
149
150
151
152
153
154
155
156
157
158
159
160
161
162
163
164
165
166
167
168
169
170
171
172
173
174
175
176
177
178
179
180
181
182
183
184
185
186
187
188
189
190
191
192
193
194
195
196
197
198
199
200
201
202
203
204
205
206
207
208
209
210
211
212
213
214
215
216
217
218
219
220
221
222
223
224
225
226
227
228
229
230
231
232
233
234
235
236
237
238
239
240
241
242
243
244
245
246
247
248
249
250
251
252
253
254
255
256
257
258
259
260
261
262
263
264
265
266
267
268
269
270
271
272
273
274
275
276
277
278
279
280
281
282
283
284
285
286
287
288
289
290
291
292
293
294
295
296
297
298
299
300
301
302
303
304
305
306
307
308
309
310
311
312
313
314
315
316
317
318
319
320
321
322
323
324
325
326
327
328
329
330
331
332
333
334
335
336
337
338
339
340
341
342
343
344
345
346
347
348
349
350
351
352
353
354
355
356
357
358
359
360
361
362
363
364
365
366
367
368
369
370
371
372
373
374
375
376
377
378
379
380
381
382
383
384
385
386
387
388
389
390
391
392
393
394
395
396
397
398
399
400
401
402
403
404
405
406
407
408
409
410
411
412
413
414
415
416
417
418
419
420
421
422
423
424
425
426
427
428
429
430
431
432
433
434
435
436
437
438
439
440
441
442
443
444
445
446
447
448
449
450
451
452
453
454
455
456
457
458
459
460
461
462
463
464
465
466
467
468
469
470
471
472
473
474
475
476
477
478
479
480
481
482
483
484
485
486
487
488
489
490
491
492
493
494
495
496
497
498
499
500
501
502
503
504
505
506
507
508
509
510
511
512
513
514
515
516
517
518
519
520
521
522
523
524
525
526
527
528
529
530
531
532
533
534
535
536
537
538
539
540
541
542
543
544
545
546
547
548
549
550
551
552
553
554
555
556
557
558
559
560
561
562
563
564
565
566
567
568
569
570
571
572
573
574
575
576
577
578
579
580
581
582
583
584
585
586
587
588
589
590
591
592
593
594
595
596
597
598
599
600
601
602
603
604
605
606
607
608
609
610
611
612
613
614
615
616
617
618
619
620
621
622
623
624
625
626
627
628
629
630
631
632
633
634
635
636
637
638
639
640
641
642
643
644
645
646
647
648
649
650
651
652
653
654
655
656
657
658
659
660
661
662
663
664
665
666
667
668
669
670
671
672
673
674
675
676
677
678
679
680
681
682
683
684
685
686
687
688
689
690
691
692
693
694
695
696
697
698
699
700
701
702
703
704
705
706
707
708
709
710
711
712
713
714
715
716
717
718
719
720
721
722
723
724
725
726
727
728
729
730
731
732
733
734
735
736
737
738
739
740
741
742
743
744
745
746
747
748
749
750
751
752
753
754
755
756
757
758
759
760
761
762
763
764
765
766
767
768
769
770
771
772
773
774
775
776
777
778
779
780
781
782
783
784
785
786
787
788
789
790
791
792
793
794
795
796
797
798
799
800
801
802
803
804
805
806
807
808
809
810
811
812
813
814
815
816
817
818
819
820
821
822
823
824
825
826
827
828
829
830
831
832
833
834
835
836
837
838
839
840
841
842
843
844
845
846
847
848
849
850
851
852
853
854
855
856
857
858
859
860
861
862
863
864
865
866
867
868
869
870
871
872
873
874
875
876
877
878
879
880
881
882
883
884
885
886
887
888
889
890
891
892
893
894
895
896
897
898
899
900
901
902
903
904
905
906
907
908
909
910
911
912
913
914
915
916
917
918
919
920
921
922
923
924
925
926
927
928
929
930
931
932
933
934
935
936
937
938
939
940
941
942
943
944
945
946
947
948
949
950
951
952
953
954
955
956
957
958
959
960
961
962
963
964
965
966
967
968
969
970
971
972
973
974
975
976
977
978
979
980
981
982
983
984
985
986
987
988
989
990
991
992
993
994
995
996
997
998
999
1000

30307095 QV

b6
b7c

NO gunshot residues were detected on specimens Q29 through Q49 or in the scrapings from specimens Q29 through Q37 and Q41 through Q48.

EH

SPEC EXAMS

12 GUNPOWDER - QV - 21 - 42

RECORDED
3/9/83
hmk

FEDERAL BUREAU OF INVESTIGATION
UNITED STATES DEPARTMENT OF JUSTICE

Laboratory Work Sheet

3/7/83



To: SAC, Chicago (183A-866 Sub D) (SQUAD 6C)

b6
b7c

FBI FILE NO. 183-3995 - 75X1
LAB. NO. 30307095 S WL TR QV

Re: KEN ETO,
[Redacted]
ET AL;
RICO

YOUR NO.

Examination by:

OO: Chicago

Examination requested by: Chicago

Reference: Communication dated March 1, 1983

Examination requested: Microscopic Analyses - Chemical Analyses - Firearms

Specimens received: March 7, 1983

Specimens:

ITEMS FROM CAMPISE:

- Q29 ~~Q23~~ Jacket
- Q30 ~~Q24~~ Trousers
- Q31 ~~Q25~~ Shirt
- Q32-33 ~~Q26~~ - ~~Q27~~ Shoes
- Q34-35 ~~Q28~~ - ~~Q29~~ Socks
- Q36 ~~Q30~~ Undershirt
- Q37 ~~Q31~~ Shorts
- Q38 ~~Q32~~ Cap
- Q39 ~~Q33~~ Comb

Page 1

Q29 - Q49 Rec'd 3/21/83
serop

18 [Redacted] to
WL 3/25/83
for



4/12/83

3/31/83 Rec'd
pillboxes from
Q29 - Q49

(over)

NO CHEM EXAM - SMUDGING on clothes
GPR in seropings

30307095 QV

Q29. Jacket

rad. Q29, R, 0307, inside collar

Uis: Negative

Scrapings: neg

pockets micro \Rightarrow neg

Q30 Jumper

Med: Q30, R, 0307 inside center waistband

Uis: Negative

Scrapings: neg

pockets, micro: neg

30307095 QV

Q31 Shirt

Mkt: Q31, R, 0307, waist - collar.

Use: Negative

Scrappings: neg

Q32 - Q33 Shoes

Mkt: Q, R

Use: Negative

Scrappings: neg

30307095 QV

Q34-Q35 Ards

Mtd: Q, R, 0307 on tape on elastic band.

Vis: Negative

Scrapings: neg

Q36 Undershirt

Mtd: R, 0307 on new neckband.

Vis: Negative

Scrapings: neg

30307095 QV

Q37 Shorts

Mkd: R, 0307 inside waistband

Uls: Negative

Scrapings: neg

Q38 Cap

Mkd: R, 0307, inside hat band.

Uls: Negative

No Scrapings

30307095 QU

Q40 Sweater

mkd: R, 0307 on tag inside collar

Vis: Negative

No Scrapings

Q41 Jacket

mkd: Q41, R, 0307 inside collar

Vis: Negative

Scrapings: neg

pockets, micro \Rightarrow neg

30 307095 QV

Q42 Shirt

Mtd: Q42, L, 0307 mty inside neckband.

Uis: Negative

Scrapings: neg

Q43 Innuens

Mtd: Q43, L, 0307

Uis: Negative

Scrapings: neg

Pockets, mtd → neg

30307095 QV

Q44-Q45 Shoes

Mtd: Q, R, 0307, inside left shoe.

Uls: Negative

Scrapings: neg

Q46-Q47 Socks

Mtd: R, 0307, on top top band.

Uls: Negative

Scrapings: neg

30307095 QV

Q48 T-Shirt

Mtd: R, 0307, inside neckband

Obs: Numerous dark spots on front
and back of garment

Micro- Dark spots appear to be caused
by splashing of unknown substance

Scrapings neg

Q49 Shorts

Mtd: Q49, R, 0307 inside waistband

Obs: Negative

No Scrapings:

~~_____~~

REPORT
of the



FEDERAL BUREAU OF INVESTIGATION
WASHINGTON, D. C. 20535

b6
b7c

To: SAC, Chicago (183A-866 Sub D)(SQ. 6C)

April 26, 1983

FBI FILE NO. 183-3995

LAB. NO. 30302024 S WL TR QV

Re: KEN ETO;

[Redacted]
ET AL;
RICO

OO: Chicago

Examination requested by: Chicago

Reference: Communication dated February 25, 1983

Examination requested: Microscopic Analyses - Chemical Analyses - Firearms

Specimens received: March 1, 1983

Specimens:

ITEMS FROM VICTIM'S VEHICLE:

- Q23 Section from front seat cover (Item 1)
- Q24 Front carpeting (Item 2)
- Q25 Rear carpeting (Item 3)
- Q26 Front seat covering (Item 4)
- Q27 Covering from front seat, left side (Item 5)
- Q28 Covering from front seat, right side (Item 6)

Page 1

(over)

jkgr
APR:jkg (4)*

183-3995-1012

82 JUL 20 1983

b2
b6
b7c

WRC/9/16/MS

57
APR 25 1983
FBI
54 AUG 12 1983
MAIL ROOM

Result of examination:

No bullets or bullet fragments were found in or on specimens Q23 through Q28 or in the scrapings from these specimens. Gunpowder residues were found in the scrapings from the Q26 front seat covering.

The other requested examinations are continuing. You will be advised of the results of those examinations as well as the disposition of the submitted items by a separate report.

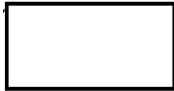

DICTION

30302024 QV

b6
b7c

No bullets or bullet fragments were found in or on specimens Q23 through Q28, or in the scrapings from these specimens. Gunpowder residues were found in the scrapings from the Q26 front seat covering.

SPEC EXAMS

12 GUNPOWDER - QV - 6 - 12

24

3123

RECORDED
3/7/83
mce

FEDERAL BUREAU OF INVESTIGATION
UNITED STATES DEPARTMENT OF JUSTICE

3/1/83



Laboratory Work Sheet

To: SAC, Chicago (183A-866 Sub D) (SQ. 6C)

FBI FILE NO. 183-3995-1518

LAB. NO. 30302024 S WL TR QV

YOUR NO.

Re: KEN ETO;

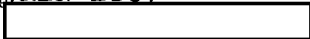

ET AL;
RICO

Examination by:

OO: Chicago

Q23-Q28, p. Lxxc.
to QV 3/1/83

4 pill boxes ✓
21 slides

b6
b7c

Examination requested by: Chicago

Reference: Communication dated February 25, 1983

Examination requested: Microscopic Analyses - Chemical Analyses

Specimens received: March 1, 1983

Specimens:

ITEMS FROM VICTIM'S VEHICLE:

- X^{no H} Q23 Section from front seat cover (Item 1)
- X Q24 Front carpeting (Item 2)
- X Q25 Rear carpeting (Item 3)
- X Q26 Front seat covering (Item 4)
- X Q27 Covering from ^{front} ~~back~~ seat, left side (Item 5)
- X Q28 Covering from ^{front} ~~back~~ seat, right side (Item 6)

Examine
for
bullets or
bullet frags

ETD CAMPISE
GATTUSO

7-1b
4/22/83
ABP:jkg

30302024 QV

Q23 Front Seat Cover

Mtd. Re, 0302 on back - scraping on container

Vis. Negative re bullets / frags.

Scraping neg re bullet / frags / gpr

Q24 Front Carpeting

Mtd: Q24, Re, 0302 (in white on rear) scrapings on bag.

Vis. Negative re bullet / frags

Scraping neg re bullet / frags

Diff to see powder, if any in
Q24 scrapings. None found.

30302024 QU

Q25. Reel Carpeting

Mtd: Q25, R, 0302 (in white on back) scrapings on bag.

Vis: Negative re bullets/frags

Scrapings: neg re bullets/frags
Qpr diff. to see in Q25
if present \Rightarrow none found.

Q26. Front seat Covering

Mtd: R, 0302 on back, scrapings on container

Vis: negative bullet & frags

Scrapings: several pieces of

disc powder found in
scrapings \Rightarrow no perforated disc powder

neg bullet & frags

30302024 QV

Q27 Clothing from front seat, left side

Sub: Q27, R, 0302, on back, scrapings on container

Vis: Negative re bullet & frags.

Scrapings: neg re GPR, bullets & frags.

Q28 Clothing from front seat, right side

Sub: Q28, R, 0302, on rear, scrapings on container

Vis: Negative re bullet / frags

Scrapings: neg re GPR, bullet / frags

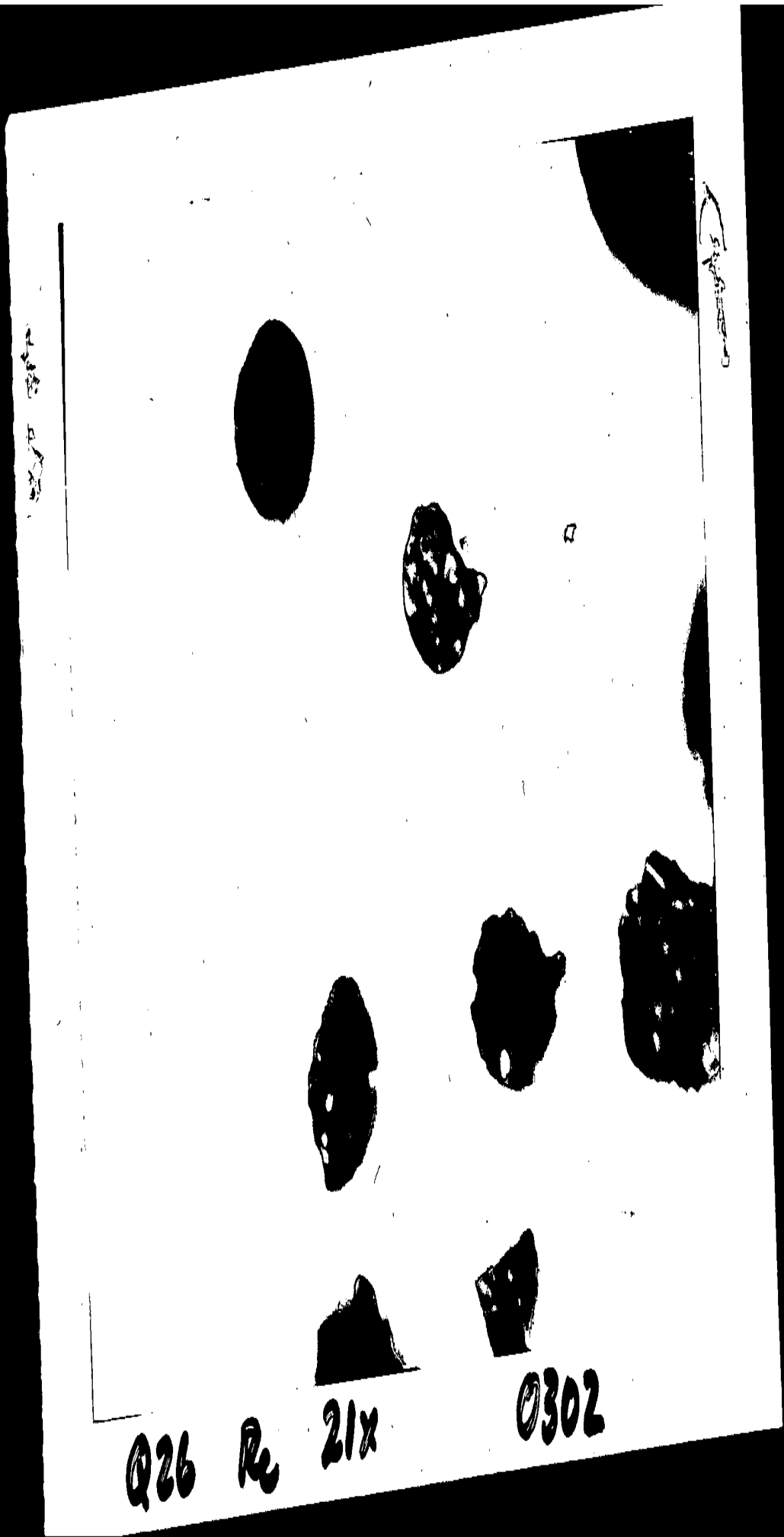

Q26 Re 21x 0302

REPORT
of the



FEDERAL BUREAU OF INVESTIGATION
WASHINGTON, D. C. 20535

1 - [Redacted]

To: SAC, Chicago (183A-866 Sub D)

April 26, 1983

FBI FILE NO.

183-3995

LAB. NO.

30223004 S WL QV VY

Re:

KEN ETO, aka;

[Redacted]
et al;
ITAR-GAMBLING

b6
b7C

OO: Chicago

Examination requested by: Chicago *SN*
Reference: Communication dated February 15, 1983
Examination requested: Microscopic Analyses - Firearms
Specimens received: February 22, 1983

Specimens:

- Q16 Raincoat
- Q17 Shirt
- Q18 Sport coat
- Q19-Q20 Shoes
- Q21 Bag
- Q22 Sheet

b2
b6
b7C

Page 1

AGP:sgc (4)*

(Handwritten initials)
183-3995-1512 (over)

MAILED 3
APR 26 1983
FBI

12 JUL 20 1983

WFC/986/12/83

54 AUG 12 1983
MAIL ROOM

Result of examination:

within
The collar and shoulder areas of specimens Q16 through Q18 were microscopically examined and chemically processed for gunshot residues. Gunshot residues were detected on the right shoulder and the rear of the collar of the Q16 raincoat. These residues are consistent with those produced by firing a weapon with approximately one and one-half feet from the Q16 raincoat. A more accurate muzzle-to-garment distance determination could not be made without a suspect weapon and knowledge of the type of ammunition involved.

Gunpowder residues were found in the scrapings from the Q16 raincoat, Q17 shirt and Q22 sheet.

The other requested examinations are continuing. You will be advised of the results of those examinations as well as the disposition of the submitted items by a separate report.



- DICTATION

30223004 OV

b6
b7c

The collar & shoulder areas of specimens Q16 through Q18 were microscopically examined and chemically processed for gunshot residues. Gunshot residues were detected on the right shoulder and the rear of the collar of the Q16 raincoat. These residues are consistent with those produced by firing a weapon within approximately one and one-half feet from the Q16 raincoat. A more accurate muzzle-to-garment distance determination could not be made without a suspect weapon and knowledge of the type of ammunition involved.

Gunpowder residues were found on the scrapings from the Q16 raincoat, Q11 shirt and Q22 sheet.

24

SPEC - EXAMS

12 GUNPOWDER - OV - 7-20

RECORDED
2/24/83
ckz*

FEDERAL BUREAU OF INVESTIGATION
UNITED STATES DEPARTMENT OF JUSTICE

2/22/83



Laboratory Work Sheet

To: SAC, Chicago (183A-866 Sub D)

FBI FILE NO.

183-3995-7513

LAB. NO.

30223004 S WL QV V

Re: KEN ETO aka:

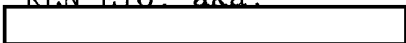

YOUR NO.

et al;
ITAR-GAMBLING

Examination by:

b6
b7c

OO: Chicago

Examination requested by: Chicago

Reference: Communication dated February 15, 1983

Examination requested: Microscopic Analyses - Firearms

Specimens received: February 22, 1983

Specimens:

- ✓Q16 Raincoat
- ✓Q17 Shirt
- ✓Q18 Sport coat
- ✓Q19-Q20 Shoes
- ✓Q21 Bag
- ✓Q22 Sheet



examine for
GPR
do NAEHO

→ 16
4/20/83
AGP'PEJL

Q16-Q22 plus scrapings rec'd 3/31/83
Ret'd 4/12/83

30 22 3004 QV

Q16 Raincoat

Mkd: Q16, Lc, 0223 on small collar.

Vis Dark smudging in right shoulder area
specifically on epaulette and some
on epaulette loop.

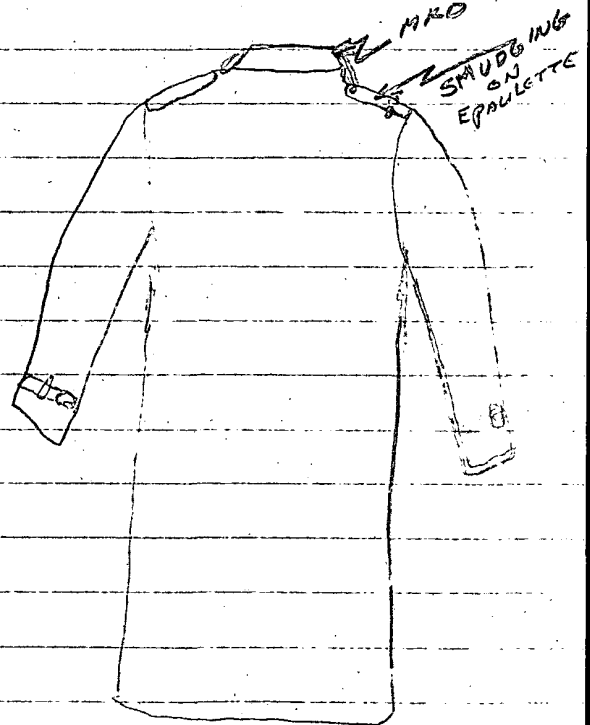

Scrappings:

4 pieces of disc
powder found in
scrappings .03" DIA
(1) is perforated disc

REAR
VIEW

NARHO: + rt epaulette & center
of collar in rear

RT epaulette muzzle-to-garment $\leq 12''$

30223004 DV

Q17. Shirt

Mkt. Q17, R, 0223, inside neck band.

Vis: Blood stains on shirt collar and shoulder area, no smudging visible.

Scrapings: ^{5 pieces} disc powder . 02"-.03" DIA

NARHO - shldr & collar area ⇒ NEG

Q18 Sport Coat

Mkt. Q. R, 0223, inside collar area.

Vis: Blood stains collar and sleeve area and some on front and rear panels. No other smudging visible.

Scraping Negative re GPR

NARHO ⇒ shldr & collar area ⇒ neg

30223004 QV

Q19-Q20 Shoes

Mtd. Q. Co, 0223 inside rear

U.S. Negative

Scrappings: neg re GPR

Q21. Bag

Mtd. Co, 0223, on tape on handle

U.S. Negative

Scrappings \Rightarrow neg re GPR

30223004 QV

Q22 Sheet

Mkt. No. 0223 on outside near seam.

Vis. Negative.

scrappings: 7-8 pieces disc powder noted!

↓
one piece dissolved in acetone ⇒ +
& treated w/ Dr ⇒

Q16 21 21 0223

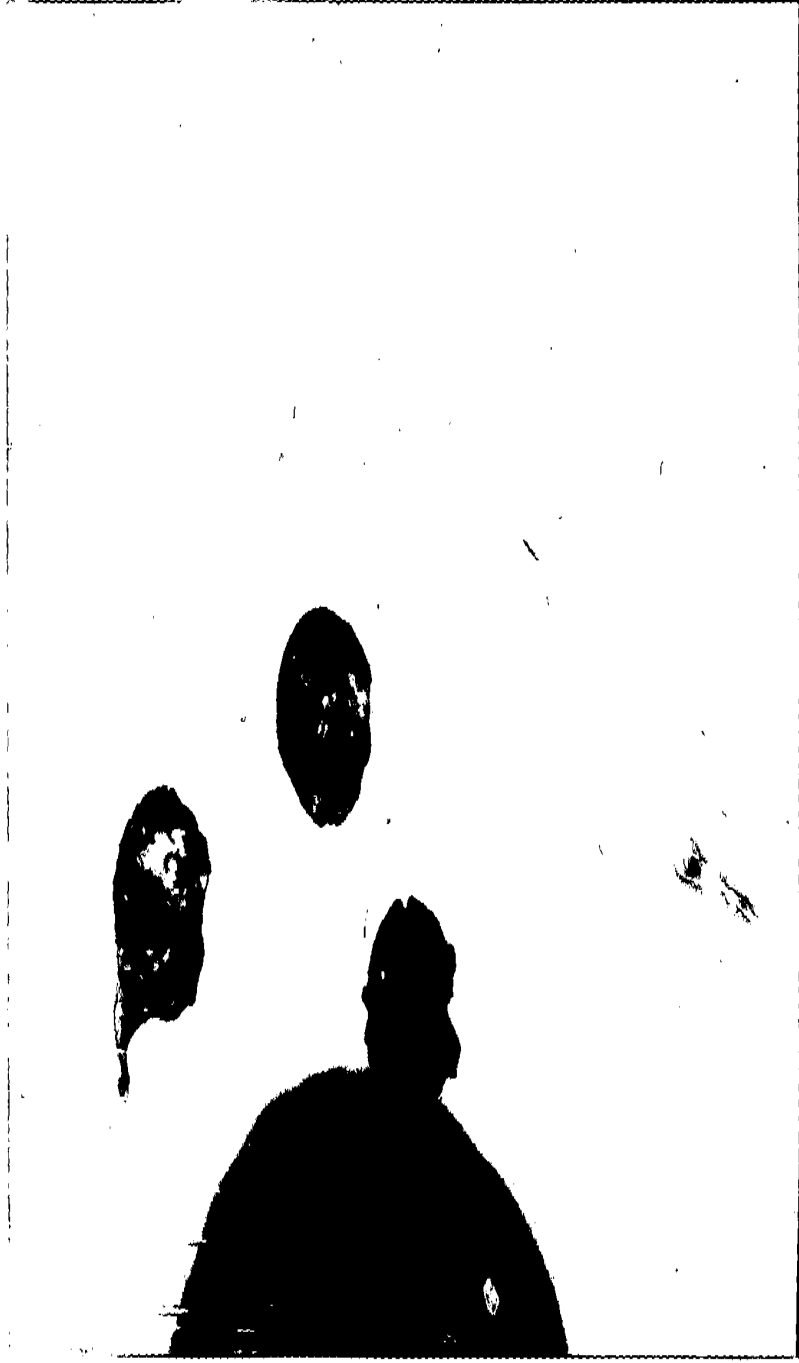

Q16 21 21 0223

Q17 R 21x 0223

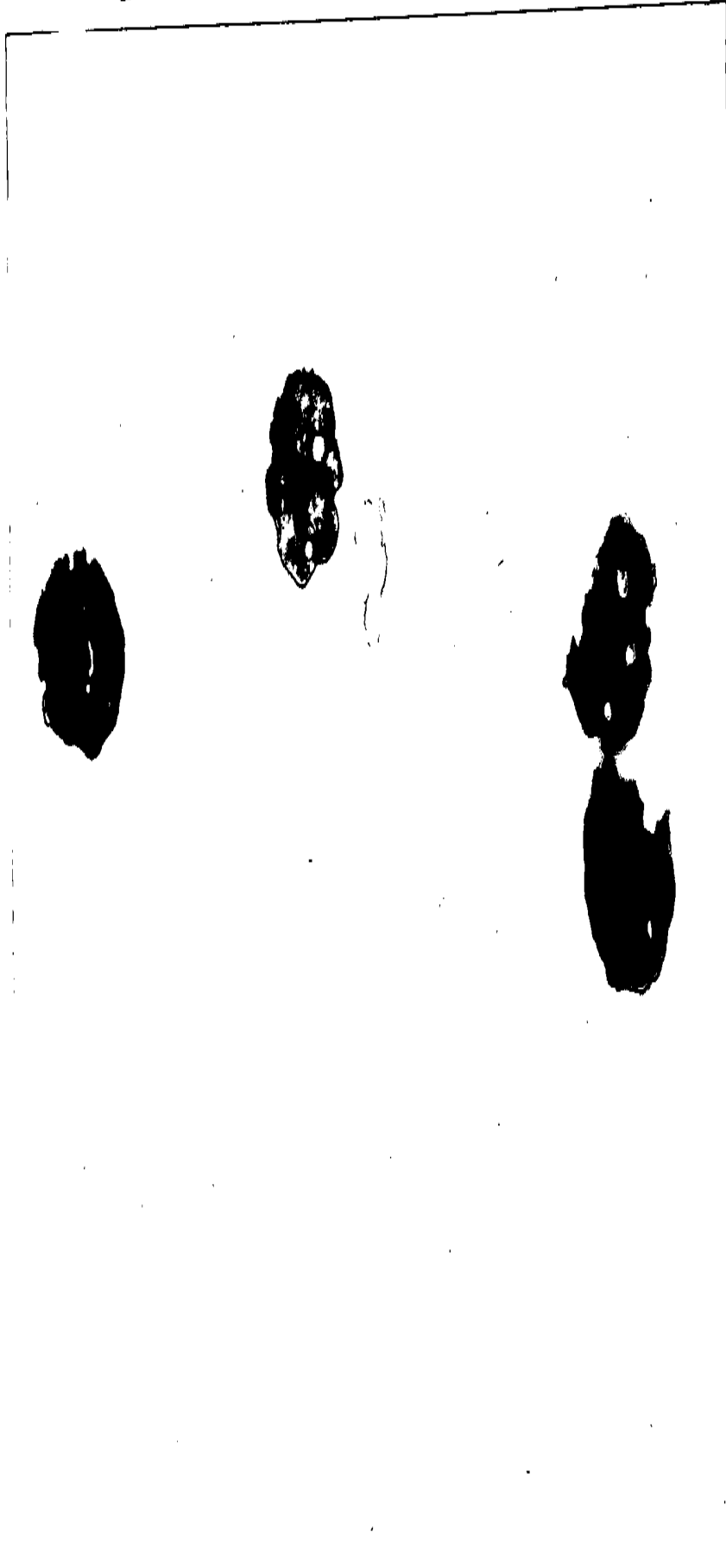

Q17 R 21x 0223

022 R 21x 0223



1-50-1948

1-50-1948

FEDERAL BUREAU OF INVESTIGATION
WASHINGTON, D. C. 20535

DATE: 5/5/83

Re: KEN ETO;
ET AL.;
RICO

TO: SAC, Chicago

183A-866 (Sub D) (SQ.6C) (P)

Invoice of Contents

Return to AG/Ch

Room 10955 TL 324

FBI File # _____

Case # 183-3995

B-88970

Mail Room: 1B327, TL 152
(registered mail)

PSM - Supply Unit, 1B353
(not registered)

MAILED 13
MAY 09 1983
FBI
Numerous miscellaneous items

Shipping # 1098068989

Shipping Method SB

5/5/83

PACKAGED BY 

54 MAY 16 1983
REGISTERED

b6
FBI/b7C

x5169

TP0001 272107

PR HQ CG

DE TP

P 062000Z MAY 83

FM TAMPA (183A-105) (SQ. 5)

TO DIRECTOR (182-5255) ROUTINE

CHICAGO (183A-866) (SQ. 6C) PRIORITY

BT

UNCLASS

KEN ETO, [REDACTED] ET AL; RICO; OO:CHICAGO.

RE CHICAGO TEL TO TAMPA DATED MAY 6, 1983.

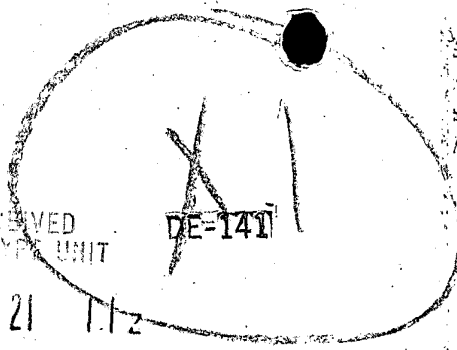

RECEIVED TELETYPE UNIT

7 MAY 83 21 11z

FEDERAL BUREAU OF INVESTIGATION

Mr. Tolson	
Mr. DeLoach	
Mr. Mohr	
Mr. Bishop	
Mr. Casper	
Mr. Callahan	
Mr. Conrad	
Mr. Felt	
Mr. Gale	
Mr. Rosen	
Mr. Sullivan	
Mr. Tavel	
Mr. Trotter	
Tele. Room	
Miss Holmes	
Miss Gandy	

✓ 002/30

3

b6
b7C

FEDERAL BUREAU OF INVESTIGATION

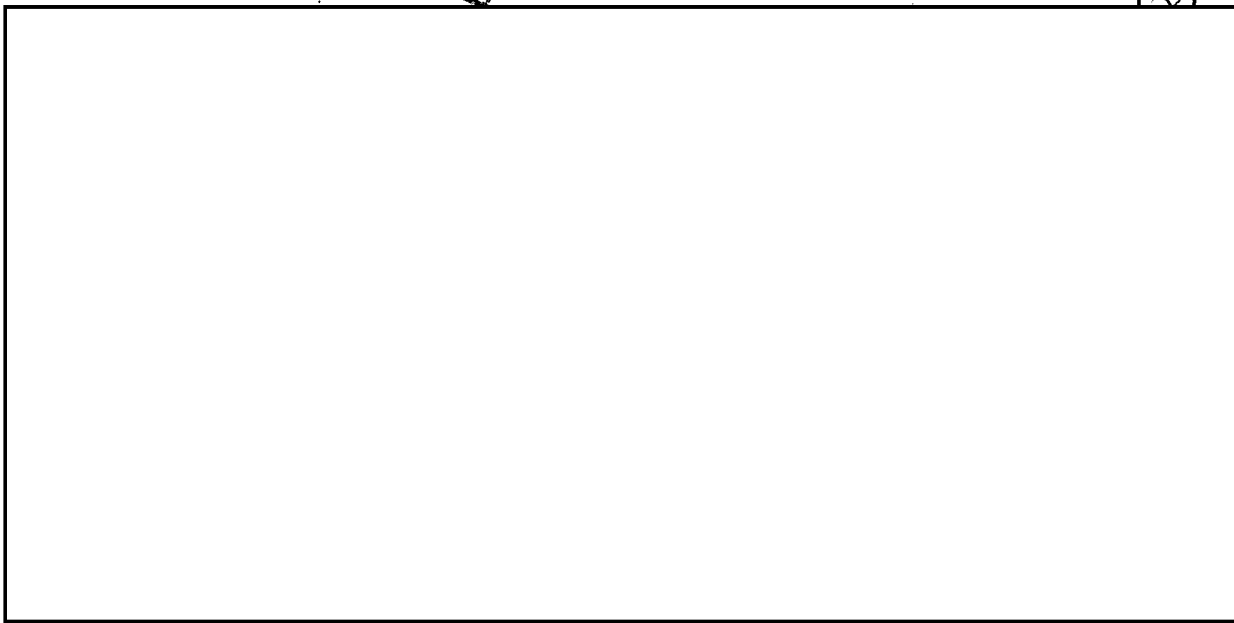

b6
b7C
b7D

8-21
DE-141

183-3995-76

7 MAY 11 1983

368
JUN 10 1983

CG 1270041

OO HQ TP

DE CG

0 060041Z MAY 83

FM CHICAGO (183A-866) (SQUAD 6C)

TO DIRECTOR (182-3995) IMMEDIATE

TAMPA (137-0-114) IMMEDIATE

BT

UNCLAS E F T O

KEN ETO, [redacted] ET AL; RICO, OO: CHICAGO.

RE ASAC JOHN CHADWICK'S TELEPHONE CALL TO SAC ROBERT BUTLER

[redacted]

[redacted]

[redacted]

[redacted]

[redacted]

133

DE-147

183-3995-

16 MAY 16 1983

365
54 JUN 13 1983

KIMIP

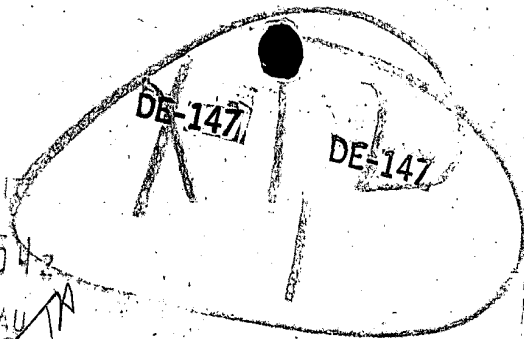

Exec AD-Adm.	
Exec AD-Inv.	
Exec AD-LES	
Asst. Dir.:	
Adm. Servs.	
Crim. Inv.	DBA/PMW
Ident.	
Inspection	
Intell.	
Lab.	
Legal Coun.	
Off. Cong. & Public Affs.	
Rec. Mgmt.	
Tech. Servs.	
Training	
Off. Liaison & Int. Affs.	
Director's Sec'y	

b6
b7C

b6
b7C

b6
b7C
b7D
b7E

[REDACTED]

[REDACTED]

[REDACTED]

[REDACTED]

[REDACTED]

b6
b7C
b7D
b7F

TAMPA AT TAMPA, FLORIDA. 1. INSTITUTE AN OBSTRUCTION
OF JUSTICE INVESTIGATION-ARSON INVESTIGATION. 2. ADVISE
CHICAGO AS NEEDED OF STATUS OF INVESTIGATION.

BT



FEDERAL BUREAU OF INVESTIGATION

Washington, D. C. 20537

REPORT

of the

LATENT FINGERPRINT SECTION IDENTIFICATION DIVISION

DC

YOUR FILE NO. **183A-866 (Sub D) (SQ.6C) (P)** **May 5, 1983**
FBI FILE NO. **183-3995**
LATENT CASE NO. **B-88970**

TO: **SAC, Chicago**

RE: **KEN ETO;
ET AL.;
RICO**

59,60

Wdy

REFERENCE: **Airtels 3/1/83 and 3/10/83**
EXAMINATION REQUESTED BY: **Chicago**
SPECIMENS: **Numerous miscellaneous items**

The results of the laboratory examinations are set forth in a separate report.

The specimens were examined and one latent fingerprint, which is from the lower joint area of a finger, of value was developed on an envelope bearing return address beginning "Zayre...."

183-3995-78

The latent fingerprint was compared, insofar as possible, with the fingerprints of Jasper Joseph Campise, born 3/14/15, FBI #3686563, Ken Eto, FBI #2767773, and John Anthony Gattuso, born 6/27/35, FBI #16411J5, but no identification was effected. Inked impressions of the lower joint areas of the fingers of these individuals are necessary for a conclusive comparison.

12 MAY 10 1983

The specimens are being returned under separate cover.

365
ACR:nsg
(4)
SMG
JUN 1 1983

WHELAN

4/4

b2
b6
b7C

RECORDED
3/18/83
CC*

FEDERAL BUREAU OF INVESTIGATION
UNITED STATES DEPARTMENT OF JUSTICE

3/14/83

Recorded: 4-14-83

pah Laboratory Work Sheet

Received: 4-14-83

To: SAC, Chicago (183A-866 Sub D) (SQ. 6C) (P)

FBI FILE NO. 183-3995 -78

LAB. NO. 30314042 S WL TR QV VY

Re: KEN ETO
[Redacted]

YOUR NO. LC #B-88970

b6
b7C

Et Al;
RICO

ALS to LEPS 4/14/83

6 pillboxes

OO: Chicago

Examination by: [Redacted] 23 slides

Noted By: [Redacted]

Examination requested by: Chicago

Q50-Q63 pboxes
to QV 3/31/83

pboxes from Q58-Q59
to VY 4/4/83

Reference:

Airtels dated March 10, 1983
March 1, 1983 and

Q50-Q63 to TR
4/14/83

Examination requested:

Microscopic Analyses - Chemical Analyses -
Firearms - Fingerprint
March 14, 1983

Specimens received:

A/s rec'd LLFPS for
et al signs - Sep Dept
4/14/83
AEL

Specimens:

- ✓ Q50 Bullet fragments (Item 1)
- ✓ Q51-Q53 Debris from vehicle (Item 2)
- ✓ Q54-Q57 Floor mats (Item 3)
- ✓ Q58-Q59 Gloves (Item 6)
- No H or F ✓ Q60 - No H Debris from front seat of vehicle (Item 7)
- ✓ Q61 - No H Debris from area adjacent to scene (Item 7)
- ✓ Q62 Swabbing from front seat of vehicle (Item 7)
- ✓ Q63 Swabbing from area adjacent to scene (Item 7)

Page 1

(over)

Examination Completed

1115
Time

4/29
Date

Dictated

4/29
Date

AEL
[Signature]
FBI/DOJ

Q50-Q59
4/14/83
AEL

4/26/Acr

10 labels - Pro'd NIN - let set

4/27/Acr

1 "Zayre" encl to Photo (SW) - Rem porous specimen 1 SW no label

4/29/Acr

1 lat print (LJ) on man envelope bearing return address

"Zayre P O Box 775 Framingham, MA 01701"

b6
b7c

(Subject + Etr per comp)

Lat print comp insides as poss prints of Joseph Joseph
Campese, born 3/14/15, FBI# 3-686-563 - No p effects

inked imps of LJ areas of fingers of this individual
not for conclusive comp

Lat print comp insides as poss prints of John Anthony Gattuso,
born 6-27-35, FBI# 16-411-55, no p - inked imps of lower
insides not for conclusive comp

Specs not recovered

Lat print comp comp'd insides as poss prints of Ken
Etr, FBI# 2767-773 - No p effects. Inked imps
of the 4 areas of fingers not for conclusive
comp

CGO 022 1262030

PP HQ

DE CG

P 062030Z MAY 83

FM CHICAGO (183A-866) (PDF INVESTIGATION) (SQUAD 60)

TO DIRECTOR (183-3995) PRIORITY

BT

UNCLAS E F T O

ATTENTION: [REDACTED] OC SECTION

KEN ETO; [REDACTED] ET AL; RICO; OO:CHICAGO.

FOR INFORMATION OF THE BUREAU, KEN ETO, SUBJECT OF CAPTIONED CASE AND GOVERNMENT WITNESS, APPEARED BEFORE JUDGE LEIGHTON, NORTHERN DISTRICT OF ILLINOIS, TO BE SENTENCED FOR VIOLATION OF TITLE 18, SECTION 1955, ON APRIL 29, 1983. JUDGE KEIGHTON SENTENCED ETO TO FIVE YEARS FEDERAL PROBATION.

BT

RECEIVED
INVESTIGATIVE UNIT

6 MAY 83 20 34z

FEDERAL BUREAU OF INVESTIGATION

b6
b7C

Mr. Tolson
Mr. DeLoach
Mr. Mohr
Mr. Bishop
Mr. Casper
Mr. Callahan
Mr. Conrad
Mr. Felt
Mr. Gale
Mr. Rosen
Mr. Sullivan
Mr. Tavel
Mr. Trotter
Tele. Room
Miss Holmes
Miss Gandy

M

6

183-3995 [REDACTED]

b6
b7C

368

64 JUN 13 1983

16 MAY 16 1983

0-4a (Rev. 8-6-82)
FEDERAL BUREAU OF INVESTIGATION
WASHINGTON, D. C. 20535

30302024 S WL TR QV
30307095 S WL TR QV
30314042 S WL TR QV
30323007 S WL
30408055 S WL

DATE: **5/12/83**
TO: **SAC, Chicago (183A-1775) (SQ. 6C)**

Re:

**BONZAI;
SUNUP**

OO: Chicago

b6
b7c

Invoice of Contents

Q16 - Q63

K3 - K4

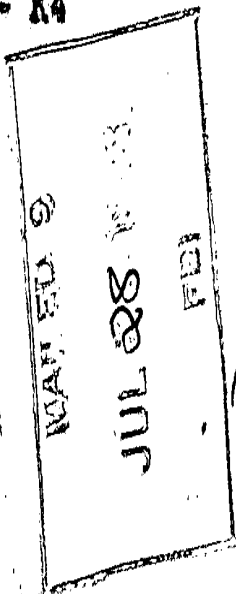

*Evid. Ret.
7/27/83*

JUL 28 1983

*AGP
7/27/83*

Return to



Room

183-3995

FBI File #

30223004 S WL QV VY

Case #

Your #

Ext.

Mail Room: 1B327, TL 152

(registered mail)

PSM - Supply Unit, 1B353

(not registered)

4/26/83, 4/27/83, 5/10/83

Shipping #

Shipping Method

AGP:cc* (4)

FBI/DOJ

7-1b

REPORT
of the

1 - []



FEDERAL BUREAU OF INVESTIGATION
WASHINGTON, D. C. 20535

To: SAC, Chicago (183A-1775) (SQ. 6C)

May 10, 1983

FBI FILE NO. 183-3995

LAB. NO. 30223004 S WL QV VY
30302024 S WL TR QV
30307095 S WL TR QV
30314042 S WL TR QV
30323007 S WL
30408055 S WL

Re: BONZAI;
SUNUP

OO: Chicago

Examination requested by:

Chicago *59160*

Reference:

Communications dated February 15, 1983, February 25, 1983, March 1, 1983, March 10, 1983, March 17, 1983 and April 5, 1983 - *61*

Examination requested:

Microscopic Analyses - Chemical Analyses - Firearms - Fingerprint

Specimens received

March 22, 1983, under cover of communication dated March 17, 1983 (30323007 S WL):

K3 Head hair sample from CAMPISE

Specimen received April 8, 1983, under cover of communication dated April 5, 1983 (30408055 S WL):

K4 Head hair sample from ETO

Result of examination:

This report supplements the FBI reports in this case (30223004 S WL QV VY, dated 4/26/83; 30302024 S WL TR QV, dated 4/26/83; 30307095 S WL TR QV, dated 4/27/83 and 30314042 S WL TR QV, dated 4/27/83) and includes the results of the evidence received on 3/23/83 (30323007 S WL) and 4/8/82 (30408055 S WL). For a complete list of the evidence on the first four submissions, please refer to the above referenced reports.

Page 1

183-3995-79X
(over)

b2
b6
b7C

12 JUL 20 1983

12/1983
PAGE: erz (4)*

WFC/DNG/MAS

MAIL ROOM

FBI/DC

No hairs like K3 were found on or in Q16 through Q19, Q21, Q22, Q24 through Q32, Q35 through Q37, Q40 through Q44, Q46 through Q49 and Q51 through Q57.

No hairs like K4 were found on or in Q29 through Q32, Q35 through Q37, Q40 through Q44, Q46 through Q49 and Q51 through Q57.

Light brown head hairs of Caucasian origin were found on Q22, Q24, Q25, Q26 and Q27.

Red head hairs of Caucasian origin were found on Q24 or Q25.

Blonde head hairs of Caucasian origin were found on Q24.

Dark brown head hairs of Caucasian origin were found on Q24, Q25, Q26 and Q40.

The above listed hairs have been mounted on glass microscope slides for possible future comparisons.

No hairs were found on Q20, Q23, Q33, Q34, Q38, Q39, Q45, Q58, Q59, Q60 and Q61.

No transfer of textile fibers was detected.

No chemical differences were found between the smokeless powders found on Q16, Q17, Q22, Q26, Q58 and Q59. This type of powder is used in Smith and Wesson 0.22 caliber Max-Velocity cartridges.

The other requested examinations are continuing. You will be advised of the results of these examinations as well as the disposition of the submitted evidence by a separate report.

2 work sheets

Partial

30223004
30302024
30307095
30314042
30323007
30408055

MAY 5 A.M.

This report supplements the FBI reports in this case (30223004 SWL QV VY, dated 4/26/83; 30302024 S WL TR QV, dated 4/26/83; 30307095 S WL TR QV, dated 4/27/83 and 30314042 SWL TR QV, dated 4/27/83) and includes the results of the evidence received on 3/23/83 (30323007 SWL) and 4/8/83 (30408055 SWL). For a complete list of the evidence received on the first four submissions, please refer to the above referenced reports.

No hair like K_3 were found on or in Q16-Q19, Q21-Q22, Q24-Q25, Q35-Q37, Q40-Q44, Q46-Q49, Q51-Q57

No hairs like K_4 were found on or in Q29-Q32, Q35-Q37, Q40-Q44, Q46-Q49 and Q51-Q57. Light brown, ^{beard} hairs of Caucasian origin were found on Q22, Q24, Q25, Q26 and Q27.

Red beard hairs of Caucasian origin were found on Q24 or Q25.

Blonde head hairs of Caucasian origin were found on Q24.

Dark brown head hairs of Caucasian origin were found on Q24, Q25, Q26 and Q40.

The above listed hairs have been mounted on glass microscope slides for possible future comparison.

No transfer of textile fibers was detected. No hairs were found on Q20, Q23, Q33, Q34, Q38, Q39, Q45, Q58, Q59, Q60, and Q61.

Marty's dict

The other requested examinations are continuing. You will be advised of the results of these examinations as well as the disposition of the submitted evidence by a separate report.

RECORDED
03/25/83
dsj

FEDERAL BUREAU OF INVESTIGATION
UNITED STATES DEPARTMENT OF JUSTICE

03/22/83

Laboratory Work Sheet

To: SAC, Chicago (183A-1775) (SQ. 6C)

FBI FILE NO. 183-3995

79X

LAB. NO. 30323007 S WL

Re: BONZAI

YOUR NO.

00: Chicago

Examination by:

*no pillboxes
2 slides*

Examination requested by: Chicago

Reference: Communication dated March 17, 1983

Examination requested: Microscopic Analyses

Specimens received: March 22, 1983

Specimen:

K3 Head hair sample from CAMPISE

RECORDED
04/12/83
dsj

FEDERAL BUREAU OF INVESTIGATION
UNITED STATES DEPARTMENT OF JUSTICE

04/08/83

Laboratory Work Sheet

To: SAC, Chicago (183A-1775) (SQ. 6C)

FBI FILE NO. 183-3995-79X
LAB. NO. 30408055 S'WL
YOUR NO.

Re: SUNUP

Examination by:
*no pillboxes
2 slides*

Examination requested by: Chicago
Reference: Communication dated April 5, 1983
Examination requested: Microscopic Analyses
Specimens received: April 8, 1983
Specimen:
K4 Head hair sample from ETO

30323007

K₃ - CHH; gray to DKBr; med - opa to trans, cont to frag, thin; pig - also to hwy, led, another near
4 1/4" ↓ cut; pig gran - sm to lg, rd to blk; cut - thin, cl, ^{so cleavage} se - med, thin, pt prot; pig gran;
2al OVB - cont to lg, FBS; DV+2; T - cut (solid); R - CP, CF+3

30408055

K₄ - MCHH; gray to DKBr; med - opa, cont to not obs, med to thin; pig - v hwy to opa, patch;
5 1/2" ↓ pig gran - lg, rd; cut - thin to med, cl; se - me, thin, no prot, looping; pig in cut;
2al DV - v sl; OVB in cut; T - cut (solid); R - CP

30223004

Q₁₆ - MCHH; gray to DKBr; brk, NRFB, sev like K₄, red cut
3 1/2" ↓, 1al, RS

Q₁₇ - MCHH; gray to DKBr; brk, split, NR, sev like K₄, red cut
3 3/8" ↓, 1al, RS

Q₁₈ - MCHH; gray; cut (shp) like K₄
3 1/8" ↓, 1al H frag - NSF C

Q₁₉ - MCHH; gray; cut (shp) like K₄
2 5/16" ↓, 1al

Q₂₁ - MCHH; gray to DKBr; cut (sh), brk, split, sev like K₄
2 1/8" ↓, 1al, RS

Q₂₂ - MCHH; dk br; cut (shp) like K₄
8 1/8" ↓, 2al CHH; WBr; NR; damage (compression) not like K₃ or K₄
H frag - NSF C
FAH - NSF C

30302024

Q24 - CHH; red; not like K₃-K₄
3rd CHH; blonde; not like K₃-K₄, sev
13 1/2" ↓ CHH; Br; not like K₃-K₄, sev
RS Hfrag-NSFC

CHH; DKBr; not like K₃-K₄
Q25 - CHH; LtBr; not like K₃-K₄, sev

CHH; red; not like K₃-K₄, epl
3rd CHH; DKBr; not like K₃-K₄, epl
11 1/2" ↓ animal hair

RS MCHH; dk br; like K₄
CHH; grey; NSFC

Q26 MCHH; dk br; like K₄
1st, 2 1/2" CHH; dk br; not like K₃-K₄
RS CHH; LtBr to Bl; not like K₃-K₄, epl

Q27 - CHH; LtBr; not like K₃-K₄
1st, 3" ↓ Hfrag-NSFC

30307095

Q29 - animal hair

Q30 - Hfrag-NSFC

Q32 - Hfrag-NSFC

Q35 - BAN-NSFC

Q37 - BAN-NSFC

Hfrag-NSFC

Q40 - CHH; DKBr not like K₃-K₄

Hfrag-NSFC

Q41 - Hfrag-NSFC

Textile fiber

Q42 - animal hair

H frag - NSFC

Q43 - CHA, Br, wash, cap

H frag - NSFC

Q44 - H frag - NSFC

Q46 - H frag - NSFC

Q47 - BAN - NSFC

Q48 - H frag - NSFC

Fibers

KN Q29 - light green, wool

KN Q30 - wool, white

" , purple

" , rust

KN Q31 - sym, trilobal, multicolored (yellow, blue), delinat (me, ne)

KN Q34 - sym, purple, rd, delinat (methly, me)

KN Q35 - same as Q34

KN Q37 - rd cotton

blue cotton

green cotton

grey cotton

yellow cotton

KN Q38 - Not pertinent

KN Q40 - seyn, blue, dgb, deluast (mets lg, need)

KN Q41 - wool, yellow

KN Q42 - cotton, orange
" white
" blue

KN Q43 - seyn, white, rd
seyn, aqua, rd
seyn, white, trilob (trinal)
" , aqua, " (")

KN Q46 - seyn, ^{royal}blue, rd, deluast (sm, ^{med}, rpa)
seyn, purple, deluast (sm to med, need)

KN Q47 - seyn, blue, dgb, deluast / sm to lg, need

KN Q48 - white, seyn, trilob, deluast
rd, seyn, rd, no deluast
white seyn, crenulated, deluast
off to of
black, seyn, trilob, deluast

Q29 - VEENL: Q20

Q30 - " "

Q31 - " "

Q32 - " "

Q33 - " "

Q34 - " "

Q35 - " "

Q36 - " "

Q37 - " "

Q40 - " "

Q41 - " "

Q42 - " "

Q43 - " "

Q44 - " "

Q45 - " "

Q46 - " "

Q51 - NEFTOS

Q52 - purple wool not like ^{KN}Q30
yellow wool not like suspects

Q53 - various colored cottons not like suspect

Q54 - NEFTOS

Q55 - purple wool not like ^{KN}Q30

Q56 - NFLTOSs

Q57 - NFLTOSs

Q59 - NFLTOSs

Q23 - Q28 no fibers like clothing of Campese or Gattuso

30314042 stal

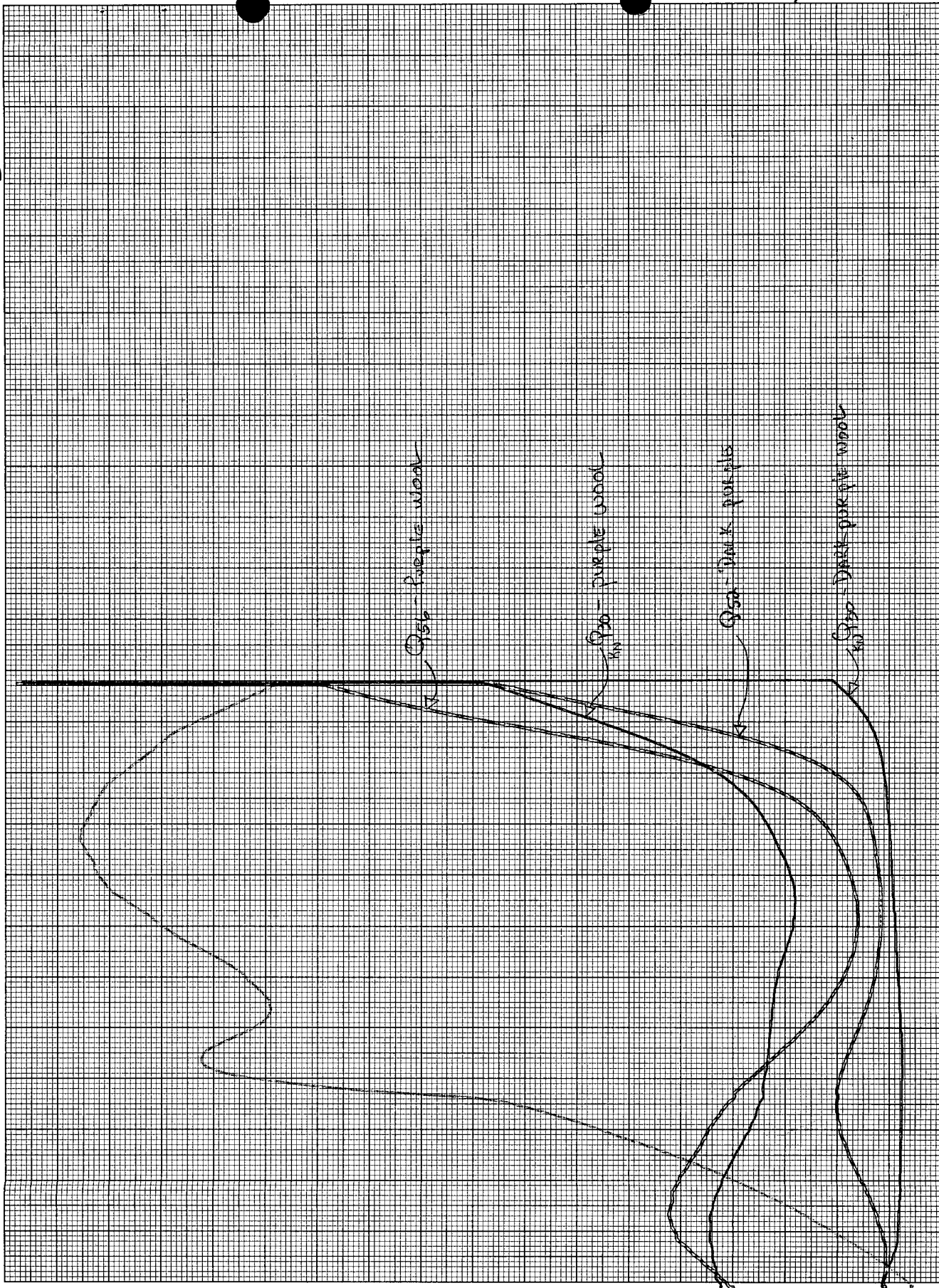

SEARCH SLIP

Handwritten initials

Violation(s): RICO
Violation date:
Violation location:
Victim:

Lab No: 30323007 S
City: CHICAGO, IL CG
Form: AT 03-17-83
Bufile No: 183-3995 --
Contributors No: 183-1775

Subject:
BONZAI,

Remarks:

MAR 24 1983

Status 1 Status 2 Status 3 Category: 1
Trial Importance Doc\SP Complex Volume Await Evid Buded: 04-13-83
Ack Type: 7- ~~7-1~~ Principal Unit: MAU SFO JG UC

Examiner(s)	Symbols	Evidence	Date Delv	Date Ret	Dict Date	Partial/Final Date(s)
[Redacted]	WL	MICRO, ANAL				

b6
b7c

Q K K3 Items 1 Evidence ret:
Resub? NO Request? NO Return No:
Call when ready? EXT
Latent? YES NO Q tabs? YES NO Print Assignment Card(s)

Previous Submission(s):	ITEMS	QS	KS
30314042 S WL TR QV CHICAGO	IL CG AT 03-10-83	50-63	
30307095 S WL TR QV CHICAGO	IL CG AT 03-01-83	29-49	
30302024 S WL TR CHICAGO	IL CG AT 02-25-83	23-28	
30223004 S WL QV CHICAGO	IL CG AT 02-15-83	16-22	
20713014 D RN CHICAGO	IL CG AT 07-08-82	15	
01119054 D RN UD CHICAGO	IL CG AT 11-12-80	12-14	
01030053 D UD CHICAGO	IL CG AT 10-27-80		1-2

CONTINUED PAGE 2

Handwritten WL

Parcel Method and No: HW-
Received In ECC: 03-23-83
01-Envelopes

-----SFO, RM 3266
-----ECC, RM 3233
-----, RM-----
-----ECC, RM 3233

SEARCH SLIP (PAGE TWO)

Previous Submission(s):	ITEMS	QS	KS
00916045 D RN CHICAGO	IL CG AT 09-09-80	4-11	
00722002 D RN CHICAGO	IL CG AT 07-18-80	1-3	

30.3230075 WL

K3 - head hair sample from Campise received sealed in
5 separate zip-lock plastic bags sealed together
in a zip-lock plastic bag sealed in a brown envelope.
Hairs up to 44!

RECEIVED
TELETYPE UNIT

DE-142-142

14 MAY 83 19 36 Z

FEDERAL BUREAU
OF INVESTIGATION

Mr. Tolson	
Mr. DeLoach	
Mr. Mohr	
Mr. Bishop	
Mr. Casper	
Mr. Callahan	
Mr. Conrad	
Mr. Felt	
Mr. Gale	
Mr. Rosen	
Mr. Sullivan	
Mr. Tavel	
Mr. Trotter	
Tele. Room	
Miss Holmes	
Miss Gandy	

TP0001 1341305Z

PP HQ CG

DE TP

P 141500Z MAY 83

FM TAMPA 183A-1051 (SQ.5) (P)

TO DIRECTOR ~~102-5255~~ ROUTINE

CHICAGO 183A-866 (SQ.6C) PRIORITY

BT

b6
b7C

UNCLAS

KEN ET O, [REDACTED] ET AL; RICO OO: CHICAGO

RE TAMPA TELETYPE TO DIRECTOR AND CHICAGO DATED MAY 7, 1983.

[REDACTED]

[REDACTED]

V-58 DE-142 / 73 - 3995 - 80

[REDACTED]

[REDACTED]

[REDACTED]

[REDACTED]

[REDACTED]

MAY 17 1983

b6
b7C
b7D
b7F

66 JUN 2 1983

8
7

AIRTEL

From: Director, FBI
(Attn: Photographic Processing Unit, Rm. 1B903)

JUN 6 1983 Date: 5/26/83

To: SAC, TAMPA (183A-1056) SQ 5 (P)

Subject: KEN ETO
[Redacted Box]

RICO
OO:CG

FBIHQ USE ONLY		Initials	Date
Received			
Developed			
Printed			
Enlargements			
Slides			
Copied			
Other			

b6
b7c

1. ENCLOSED PHOTOGRAPHIC WORK RELATES TO:
 Current Investigation Mug Shot Other

2. ENCLOSURE(S)

wt 3

Film To Be Processed

Size	Color	B&W	Quantity
4x5			
135			
126			
120			
Slides			
220			2 Rolls

Movie Film or Microfilm

Size	Color	B&W	Quantity
16mm			
35mm			
8(super)			
70mm AHU			

Negatives To Be Printed

Size	Color	B&W	Quantity
8x10			
4x5			
135			
120			
126			
220			
110			

Other

Item	Quantity

3. WORK REQUESTED

Processing

- Process only
- Process & make print
- Process & make contact print
- Slides to be processed
- Slides to be duplicated
- _____
- _____

Prints To Be Made

- (From 135, 126, and 110)
- 3 1/2 x 5 5x7
- _____ # prints from each frame
- Color B&W
- (From 120 and 4x5)
- 4x5 8x10
- 3 # prints from each frame
- Color B&W

Prints To Be Made

- (Prints from slides)
- 3 1/2 x 5
- 5x7
- 8x10

Custom Prints

- (From any size negative or slide)
- Quantity _____
- Size _____
- Color B&W

4. PROCESSING CENTER REMARKS

2621029066
JUN 6 1983

FBI

SPECIAL INSTRUCTIONS

- Mail Room: Show shipment date and registry number.
- Shipping Room: Show shipment date; bill of lading number, initial invoice; invoice to be placed in _____

NOT RECORDED

JUN 8 1983

183-397

INSTRUCTIONS

GENERAL

All photographic work must be submitted under the substantive case caption when it relates to an investigative matter. Include FBIHQ file number when available. All other photographic processing forms (including FD-482) are obsolete and should not be used. The FD-523 is to be utilized for all photographic processing work forwarded to FBIHQ except employee identification and/or credential cards. Requests for official FBI identification and credential cards must be submitted on form FD-464, Attention: Property Procurement and Management Section.

The FD-523 may be filled out in legible hand printing or typing so that all six pages can be read. The following information is set forth to assist in properly filling out this form. Remove third sheet only (yellow field copy) and submit the remaining five pages.

1. ENCLOSED PHOTOGRAPHIC WORK RELATES TO:

All photographic work submitted should be checked as Current Investigation, Mug Shot, or OTHER in appropriate block. If "OTHER" is checked a short description of what it is should be stated under item #4 (Remarks).

2. ENCLOSURE(S):

Film To Be Processed - Check appropriate column for Color, Black and White film, alongside the size of the film. Also, indicate the number of sheets or rolls or cassettes in the quantity column. Slides refer to **EXTACHROME ONLY, DO NOT SEND KODACHROME.**

Movie Film Or Microfilm - Check appropriate block for size and quantity. **DO NOT SEND COLOR MOVIE FILM.**

Negatives To Be Printed - Check appropriate block for size; Color or Black and White and quantity submitted. If 135mm negatives are to be printed, indicate by frame number, do not cut up into individual frames. The same applies to any roll film.

Other - Enclosures to be copied e.g. photographs, documents, objects, etc.

3. WORK REQUESTED:

Processing - Only means to develop the film and **NO COPIES or PRINTS** e.g. microfilm.

Process and Print - Means to develop film and make one or more prints.

Slides To Be Processed - Means Ektachrome film to be developed and slides mounted.

Slides To Be Duplicated - Means process slide film and make one or more duplicates of each slide.

Prints To Be Made - From 135, 126 and 110 film, check size 3½x5 or 5x7. These are the only size prints available from our machine printers. Check Color or Black and White.

From 120 and 4x5 Film - Check size 4x5 or 8x10 and indicate Color or Black and White. These are the only size prints available from our machine printers.

Slides - Prints made directly from slides. Machine prints can be made in sizes 3½x5, 5x7 and 8x10.

Custom Prints - From any size negative or slide; indicate quantity and size of prints either Color or Black and White. Custom prints are available in various sizes but require extensive special handling. This type of printing is done on special request and proper justification **must** be furnished under item #4 (Remarks).

4. REMARKS:

Justification for custom prints. Any special instruction or short description of "other" photographic work in item #1 of this form.

No Personal Work should be submitted for processing. Any requests which may be misinterpreted as personal in nature should be explained and approval granted by the Special Agent in Charge or his/her designee.

AIRTEL

To: Director, FBI
(Attn: Photographic Processing Unit, Rm. 1B903)

Date: 6/1/83

From: SAC, TAMPA (183A-1051) SQ. 5 (P) JUN 6 1983

b6
b7C

Subject: KEN ETO
[Redacted]
RICO
OO: CG

FBIHQ USE ONLY		Initials	Date
Received	<input checked="" type="checkbox"/>	<u>PM</u>	<u>6/1/83</u>
Developed	<input checked="" type="checkbox"/>	<u>PM</u>	<u>6-1-83</u>
Printed	<input checked="" type="checkbox"/>	<u>PM</u>	<u>6-2-83</u> (180)
Enlargements	<input type="checkbox"/>		
Slides	<input type="checkbox"/>		
Copied	<input type="checkbox"/>		
Other	<input type="checkbox"/>		

1. ENCLOSED PHOTOGRAPHIC WORK RELATES TO:
 Current Investigation Mug Shot Other

2. ENCLOSURE(S)

2 rolls RPS 220

Film To Be Processed				Movie Film or Microfilm				Negatives To Be Printed				Other	
Size	Color	B&W	Quantity	Size	Color	B&W	Quantity	Size	Color	B&W	Quantity	Item	Quantity
4x5				16mm				8x10					
135				35mm				4x5					
126				8(super)				135					
120				70mm				120					
Slides				AHU				126					
<u>220</u>			<u>2 ROLLS</u>					220					
								110					

3. WORK REQUESTED

<p>Processing</p> <p><input type="checkbox"/> Process only</p> <p><input checked="" type="checkbox"/> Process & make print</p> <p><input type="checkbox"/> Process & make contact print</p> <p><input type="checkbox"/> Slides to be processed</p> <p><input type="checkbox"/> Slides to be duplicated</p> <p><input type="checkbox"/> _____</p> <p><input type="checkbox"/> _____</p>	<p>Prints To Be Made (From 135, 126, and 110)</p> <p><input type="checkbox"/> 3 1/2 x 5 <input type="checkbox"/> 5 x 7</p> <p>_____ # prints from each frame</p> <p><input type="checkbox"/> Color <input type="checkbox"/> B&W</p> <p>(From 120 and 4x5)</p> <p><input checked="" type="checkbox"/> 4x5 <input type="checkbox"/> 8x10</p> <p><u>3</u> # prints from each frame</p> <p><input checked="" type="checkbox"/> Color <input type="checkbox"/> B&W</p>	<p>Prints To Be Made (Prints from slides)</p> <p><input type="checkbox"/> 3 1/2 x 5</p> <p><input type="checkbox"/> 5x7</p> <p><input type="checkbox"/> 8x10</p>	<p>Custom Prints (From any size negative or slide)</p> <p>Quantity _____</p> <p>Size _____</p> <p><input type="checkbox"/> Color <input type="checkbox"/> B&W</p>
---	--	---	---

4. REMARKS
(include trial date or other mandatory deadline and any other specific instructions)

1cc retained in Rm 1B903
1 letter each sent to
Ack: SPS, LAB
Work Completed: _____

Film processed

Prints made

Slides made _____

Init/Date PM

JUN 6 1983

NOT RECORDED
9 JUN 1 1983
8

5 BUREAU
1 - TAMPA
SMF
(6)

(ENC. 2)

Film rec'd & ret'd with prints
to TP
Init/Date PM 1 JUN 6 1983

04557
04558

004894

182

DEPARTMENT OF JUSTICE
FEDERAL BUREAU OF INVESTIGATION
COMMUNICATION MESSAGE FORM

PAGE 1 OF 1

DATE MAY 27, 1983 CLASSIFICATION UNCLAS E F T O PRECEDENCE ROUTINE

\$F182RR CG PHODE HQ H0182 \$H04ERR 272126Z MAY 83

START HERE

FM DIRECTOR FBI

FM

TO FBI CHICAGO {183A-1775} {SQUAD 6C} ROUTINE

TO

FBI PHILADELPHIA ROUTINE

BT

14

UNCLAS E F T O

SUN-UP

12

RE CHICAGO TELETYPE DATED 5/14/83.

BUREAU AUTHORITY GRANTED FOR TRAVEL OF SA [REDACTED]

10

AS SET FORTH IN RETEL.

BT

8

1

6

4

2

DO NOT TYPE PAST THIS LINE

b6
b7c

b2

DO NOT TYPE MESSAGE BELOW THIS LINE

APPROVED BY [Signature] DRAFTED BY TKK/SMH DATE 5/27/83 ROOM 3036 TELE EXT [REDACTED]

1- [REDACTED]

54 JUN 29 1983

FEDERAL BUREAU OF INVESTIGATION
COMMUNICATIONS CENTER

07392KR
MAY 28 1983

18 JUN 2 1983

b6
b7c

DO NOT FILE WITHOUT COMMUNICATIONS STAMP

FBI/DOJ

PAGE TWO

NOTE:

THE NUMEROUS FILES AND RECORDS OF THE CHICAGO DIVISION ON KEN ETO AND HIS CRIMINAL ASSOCIATES WERE PREVIOUSLY ASSIGNED TO AND INVESTIGATED BY SPECIAL AGENT [REDACTED] CURRENTLY ASSIGNED TO THE PHILADELPHIA DIVISION. THOSE INVESTIGATIONS COVER SEVERAL YEARS AND INCLUDE INFORMANTS THEN ASSIGNED TO SA [REDACTED] CHICAGO DIVISION IS OF THE OPINION THAT THE INPUT OF SA [REDACTED] SHOULD NOT BE OVERLOOKED.

b6
b7c

FBI

TRANSMIT VIA:

- Teletype
- Facsimile
- Airtel

PRECEDENCE:

- Immediate
- Priority
- Routine

CLASSIFICATION:

- TOP SECRET
- SECRET
- CONFIDENTIAL
- UNCLAS E F T O
- UNCLAS

Date 5/12/83

TO: DIRECTOR, FBI (183-3995)
 ATTENTION: IDENTIFICATION DIVISION

FROM: SAC, CHICAGO (183A-1795 SUB B) (P)

~~CHANGED~~
 SUNUP;
 JASPER CAMPISE; ^{MR} ET AL.;
 JOHN GATTUSO;
 JOSEPH DI VARCO;
 JOSEPH ARNOLD;
 VINCENT SOLANO;
 RICO;
 ATTEMPTED MURDER;
 OOJ

Title

Title marked changed to reflect the development of the Attempted Murder and Obstruction of Justice cases under a separate title. Other exhibits carried under Chicago title: "KEN ETO; [redacted] ET AL; RICO OO: CHICAGO" and Chicago file number 183A-866.

Enclosed for FBIHQ, Identification Division, are major case fingerprints of John Gattuso and Jasper Campise. Gattuso's major case prints are contained on nine separate fingerprint cards and Campise's major case fingerprints are contained on eight fingerprint cards.

For information of the Bureau, Identification Division, initial and subsequent submissions of evidence concerning the above captioned case was submitted utilizing Chicago file number 183A-866. However, due to the volume of cases generated following the debriefing of Government witness Ken Eto, the above captioned case (CG 183A-1795) was established.

- 2 - Bureau (Enc 17)
 - 1 - Chicago
- MRZ:mbh
(3)

ENCLOSURE

MAY 17 1983

Handwritten initials and date: 5/17/83

183-3995

Ref
 1048-88990
 5/24/83
 Am

SPECIMENS DETACHED IN LPS

b6
b7c

Approved: SDH/REJ

Transmitted _____ (Number) _____ (Time)

Per _____

CG 183A-1795

REQUEST OF FBIHQ

IDENTIFICATION DIVISION, FINGERPRINT SECTION

It is requested that the Fingerprint Section compare all fingerprint evidence and latent fingerprints developed on evidence submitted by Chicago concerning this case to the major case prints of Campise and Gattuso in an effort to affect a positive identification.

A, ER-58
 Inc - 60
 Hu BL NS-62
 Hu BL QNS-50, 61
 BL QNS-59
 (-) 54-57, 63

BLOOD EXAMINATION

H+
 B-
 B- 2A # 58 ON RT

Lab No. 30314042

Contributor
 SAC, CG

Date
 4/27/83

Sub
 DUS

Specimen	Pheno.	Hemo.	Anti-H	Groupings		Crust	Remarks
				Elut.	Imm.		
Q50 Bullet fragments	+	+	1/2+	Q	NS		tissue-like material edge large piece
Q51-Q53							No blood exam
Q54 Floor mat	-						} 2 small mats
Q55 " "	-						
Q56 " "	-						
Q57 " "	-						} 2 large mats
A ER Q58 Glove	1 +	+	1/2 Wc+	Q	NS		tip of thumb MARKED w/ TAPE
	2 +	+	1/2 net	1/2 A	Q	1/2 B+	BACK, SEARCHED ABS
BL DUS Q59 GLOVE	1 +	+	1/2 Wc	Q	NS		PALM side, finger Brown suede gloves
Inc Q60 piece of cloth	+	+	1/2 net	1/2 Wc	QNS	1/2 B+	color center
Sub DUS Q61 " "	+	+	1/2 net	Q	NS		on edge
Sub DUS Q62 Swabbing	+	+	1/2 net	unsuitable			Wet, Green in color
- Q63 Swabbing	+	-					" " " "
32							

11/39

BLOOD GROUPING

LAB# 30314042

DATE 4/27/83

ELUTION

INHIBITION

ACETATE

TUBE

CONTROLS	ANTI-A	ANTI-B	ANTI-H	ANTI-A,B	REMARKS	
KNOWN O	-	-	Wet			
KNOWN A ₁	+	-	+			
KNOWN B	-	+	-			
KNOWN AB	+	+	-			
KNOWN A ₂	+	-	+			
SPECIMENS	ANTI-A	ANTI-B	ANTI-H	ANTI-A,B	CRUST	REMARKS
Q58-2	+	-	-		A B O	
Q60-1	-	-	-		A B O	
					A B O	
					A B O	
					A B O	
					A B O	
					A B O	
					A B O	
					A B O	
					A B O	
					A B O	
					A B O	

7-1b

REPORT of the

b6
b7c



1 - []

FEDERAL BUREAU OF INVESTIGATION
WASHINGTON, D. C. 20535

To: SAC, Chicago (183A-1775) (SQ. 6C)

May 16, 1983

FBI FILE NO. 183-3995

LAB. NO. 30223004 S WL QV VY
30302024 S WL TR QV
30307095 S WL TR QV
30314042 S WL TR QV
30323007 S WL
30408055 S WL

Re: BONZAI;
SUNUP

OO: Chicago

Examination requested by:

Chicago

Reference:

Communications dated February 15, 1983, February 25, 1983, March 1, 1983, March 10, 1983, March 17, 1983 and April 5, 1983

Examination requested:

Microscopic Analyses - Chemical Analyses - Firearms - Fingerprint

Specimens received

Result of examination:

This report supplements and completes the FBI report in this case dated May 10, 1983. For complete listing of the evidence, please refer to the reference report.

Grouping tests conducted on the human blood identified on the below-listed items disclosed the following:

- Q23 "A, AK 1-1"
- Q26 "A, Hp 2-2"
- Q28 "A"
- Q58 "A, AK 1-1, Hp 2-2"

183-3995-82X

12 JUL 20 1983

b2
b6
b7c

All positive results of examination are set forth above. Other tests which may have been conducted on these items were inconclusive or precluded due to limited amount of sample. Grouping tests conducted on the human blood identified on Q60 were inconclusive. Human blood, unsuitable for conclusive grouping purposes, was identified on Q62. Human blood, too limited in amount for conclusive grouping purposes, was identified on Q50 and Q61.

MAILED 9
MAY 16 1983
FBI

Page 11
ASpec* (4)

(over)

WFC/GHG/MAE

MAIL ROOM

Blood, too limited in amount for origin determination, was identified on Q59. No blood was found on Q24, Q25, Q27, Q29 through Q49, Q54 through Q57 or Q63.

Items Q16 through Q63 and K3 and K4 are being returned under separate cover by registered mail. The results of the latent fingerprint examination as well as the disposition of the "ALSO SUBMITTED" items will be furnished by a separate report.

CG
3

30 223004
30 302024
30 307095
30 314042
30 323007
30 408055

Final

This report supplements and completes the FBI report in this case dated 5/10/83. For a complete listing of the evidence, please refer to the referenced report.

MAY 12 P.M.

[redacted] dict.

Items P16 - P63 and K3 and K4 are being returned under separate cover by registered mail. The results of the Latent Fingerprint Examination as well as the disposition of the "also submitted" items will be furnished by a separate report.

b6
b7c

-30302024 WLTR
-30307095 WLTR
30314042 WLTR



Grouping tests conducted on the human
identified on the below listed items disclose
the following:

Q23 "A, AK 1-1"

Q26 "A, Hp 2-2"

Q28 "A"

Q58 "A, AK 1-1, Hp 2-2"

All positive results of examination are set forth
above. Other tests which may have been conducted
on these items were inconclusive or precluded
due to limited amount of sample. Grouping
tests conducted on the human blood identified on
Q60 were inconclusive. Human blood, suitable
for conclusive grouping purposes, was identified on
Q62. Human blood, too limited in amount for
conclusive grouping purposes, was identified on Q50 and
Q61. Blood, too limited in amount for origin →

determination, was identified on Q59. No

blood was found on Q24, Q25, Q27, Q29-Q49,

Q54-Q57 or Q63.

RECORDED
3/7/83
mce

FEDERAL BUREAU OF INVESTIGATION
UNITED STATES DEPARTMENT OF JUSTICE

Laboratory Work Sheet

3/1/83



To: SAC, Chicago (183A-866 Sub D) (SQ. 6C)

FBI FILE NO. 183-3995 *SDX*

LAB. NO. 30302024 S WL TR

YOUR NO.

Examination by:

Re: KEN ETO;



ET AL;
RICO

OO: Chicago

Q23-28 4-14-83

Examination requested by: Chicago

Reference: Communication dated February 25, 1983

Examination requested: Microscopic Analysis - Chemical Analysis

Specimens received: March 1, 1983

Specimens:

ITEMS FROM VICTIM'S VEHICLE:

Q23• Section from front seat cover (Item 1)

Q24• Front carpeting (Item 2)

Q25• Rear carpeting (Item 3)

Q26• Front seat covering (Item 4)

Q27• Covering from back seat, left side (Item 5)

Q28• Covering from back seat, right side (Item 6)

Q2-TR-6-78

b6
b7C

BLOOD EXAMINATION

A, ER-23, 26

A 28

24, 25, 27

A+
R-
B-
24#58 out

Lab No. 30302024 WLR

Contributor SAC, Cg.

Date 4-20-83

Specimen	Pheno.	Hemo.	Anti-H	Groupings			Remarks
				Elut.	Inh.	Crust	
Q23 Section of seat ^B	+	+	net		E _{1/2} A, A	A _{1/2} + - +	pe fabric over foam red/black/white lg stained area no clean control
Q24 Carpet (front)	-						lg sect. black carpet; 2 areas rust (bolted area when installed); section w/ rubber inset
Q25 Carpet (rear)	-						black carpet similar to above. rusted areas; section cut to fit "hump"; much misc. debris
Q26 Seat Cover ^B	+	+	net		E _{1/2} A, A	A _{1/2} + - +	full length bench; mis- section cut out (Q23)
	2B	+	net		E _{1/2} A	A _{1/2} + - +	stained area near back
	3B	+	c ⁺	n/c			1B Composite creasing along back edge 2B - stained, etc up foam on top of 1B area 3B - cutting from fabric underneath about areas; attached to lg, pe foam seat
Q27 Seat Cover backrest	-						foam backed; like 23, 24 no obs. stains
Q28 Seat Cover ^B backrest	+	+	net	A	H _{1/2} A + - +		

BLOOD GROUPING

LAB# 30302024

DATE 4/27/83

ELUTION INHIBITION
 ACETATE TUBE

CONTROLS	ANTI-A	ANTI-B	ANTI-H	ANTI-A,B	REMARKS	
KNOWN O	—	—	wk+			
KNOWN A ₁	+	—	+			
KNOWN B	—	+	—			
KNOWN AB	+	+	—			
KNOWN A ₂	+	—	+			
SPECIMENS	ANTI-A	ANTI-B	ANTI-H	ANTI-A,B	CRUST	REMARKS
023-1	+	—	—		A B O	
023-1	+	—	+		A B O	
026-1	+	—	+		A B O	
026-1	+	—	—		A B O	
026-2	+	—	—		A B O	
028-1	+	—	—		A B O	
					A B O	
					A B O	
					A B O	
					A B O	
					A B O	
					A B O	

RECORDED
3/9/83
hmk

FEDERAL BUREAU OF INVESTIGATION
UNITED STATES DEPARTMENT OF JUSTICE

Laboratory Work Sheet

3/7/83

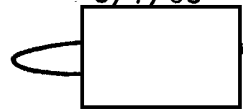

To: SAC, Chicago (183A-866 Sub D) (SQUAD 6C)

FBI FILE NO. 183-3995 *82X*
LAB. NO. 30307095 S WL TR QV

Re: KEN ETO,

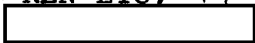

ET AL;
RICO

YOUR NO.

Examination by:

b6
b7C

OO: Chicago

Q29-49 4/14/83

Examination requested by: Chicago

Reference: Communication dated March 1, 1983

Examination requested: Microscopic Analyses - Chemical Analyses - Firearms

Specimens received: March 7, 1983

Specimens:

ITEMS FROM CAMPISE:

- Q29* • Jacket
- Q30* • Trousers
- Q31* • Shirt
- Q32 - Q33* • Shoes
- Q34 - Q35* • Socks
- Q36* • Undershirt
- Q37* • Shorts
- Q38* • Cap
- Q39* • Comb

PP el
Q2-TR-21-21

ITEMS FROM GATTUSO:

- Q40 . Sweater
- Q41 . Jacket
- Q42 . Shirt
- Q43 . Trousers
- Q44 - Q45 Shoes
- Q46 - Q47 Socks
- Q48 . T-shirt
- Q49 . Shorts

ALSO SUBMITTED:

Three cigars

81

BLOOD EXAMINATION

Lab No. 30307095
 Contributor SAC, Ca
 Date 4-20-83

29-49

Specimen	Pheno.	Hemo.	Anti-H	Groupings		Crust	Remarks
				Elut.	Inh.		
Items/Campise Q29 Jacket	-						gray; hip length; wool;
Q30 Trousers	-						gray trousers "CAMPISE" on inside
Q31 shirt	-						white/blue window pane plaid shirt
Q32 Shoe (left)	-						} pr.; black slip-on "Bally"
Q33 Shoe (right)	-						
Q34-35 Socks	-						pr.; "Gold toe": black w/pt. "Billcraft"
Q36 Undershirt	-						white; (clean)
Q37 Shorts	-						plaid (blue, red) "Embassy"
Q38 Cap	-						knit trim; visor beige
Q39 Comb	-						raspberry wood
Items from Paltres Q40 Sweater	-						navy; V-neck; pull over D10K
Q41 Jacket	-						cream; Icelandic sweater jacket
Q42 Shirt	-						plaid
Q43 Trousers	-						gray "Hanson"

Blood

21/21

P2

BLOOD EXAMINATION

Lab No. 30307095

Contributor SAC, Cg

Date 4-20-83

Specimen	Pheno.	Hemo.	Anti-H	Groupings		Crust	Remarks
				Elut.	Inh.		
Q44-Q45 shoes	-						<i>Pr.; "DEX" brown leather blue LaCoste Acrylic Blue pol cotton "ADIDAS" obvious specks ⊖ soiled crotch area no stains of value noted</i>
Q46-Q47 socks	-						
Q48 T shirt	-						
Q49 shorts	-						

5-27

FBI

TRANSMIT VIA:

- Teletype
- Facsimile
- AIRTEL

PRECEDENCE:

- Immediate
- Priority
- Routine

CLASSIFICATION:

- TOP SECRET
- SECRET
- CONFIDENTIAL
- UNCLAS E F T O
- UNCLAS

Date 5/24/83

TO: DIRECTOR, FBI
 ATTENTION: LABORATORY DIVISION, SCIENTIFIC
 ANALYSIS SECTION, MICROSCOPIC
 ANALYSIS UNIT (MAU).

FROM: SAC, CHICAGO (183A-1795) (P) (SQUAD 6C)

SUN UP

30527044

30408055-S-WL
 Re Chicago airtel to the Bureau of 4/5/83.

Enclosed for the Bureau, Microscopic Analysis Unit (MAU), are hair samples obtained from John Gattuso.

As the Bureau is aware, Gattuso is the alleged perpetrator along with Jasper Campise, of a murder attempt against Chicago Organized Crime (OC) Gambling Boss Ken Eto, which occurred on 2/10/83, in Eto's vehicle. Campise and Eto have already provided hair samples to the Federal Bureau of Investigation (FBI) which have been submitted to the FBI Laboratory along with all findings from the interior of Eto's vehicle.

REQUEST OF THE BUREAU

Microscopic Analysis Unit:

It is requested that the MAU compare the enclosed known hair samples of Gattuso with those obtained through previous submissions of material from within Eto's automobile in an effort to effect identification.

- 5 - Bureau (Enc. 5)
- 1 - Chicago
- PHO/wh
- (6)

SEARCHED

9 MAY 27 1983

7-20

- 1* -

b6
b7c

Approved: E.D.H. 93

Transmitted _____

(Number)

(Time)

Per _____

REPORT
of the

b6
b7c



FEDERAL BUREAU OF INVESTIGATION
WASHINGTON, D. C. 20535

1 -

To: SAC, Chicago (183A-1795) (SQ 6C)

May 12, 1983

UM

FBI FILE NO.

LAB. NO. 30422003 S WL QV V2 VM

Re: SUN UP

Examination requested by:

Chicago

Reference:

Communication dated April 18, 1983

Examination requested:

Microscopic Analyses - Firearms - Instrumental
Analyses - Mineralogy

Specimens received

April 21, 1983

Specimens:

- Q64 Section of windshield
- Q65 Left front seat headrest vinyl cover
- Q66 Right front seat headrest vinyl cover
- Q67 Top of driver's side front seat back vinyl cover, left half
- Q68 Top of driver's side front seat back vinyl cover, right half
- Q69 Top of passenger's side front seat back vinyl cover, left half

(Handwritten initials)



183-3995 82X2

Page 1

(over)

*ACP:sgc (4)**

4 AUG 0 1983

(Handwritten initials)

WFCIGN6/MR8

JUL 28 1983

b2
b6
b7c

MAIL ROOM

~~DUPLICATE YELLOW~~

Q70 Top of passenger's side front seat back vinyl cover, right half

ALSO SUBMITTED:

One copy of Chicago Police Department reports regarding attempted murder of KEN ETO

Result of examination:

No visible gunshot residues were detected on specimens Q65 through Q70.

The other requested examinations are continuing. You will be advised of the results of these examinations as well as the disposition of the submitted items by a separate report.

pyf

partial

30422003

diet

MAY 9 1944

The other requested examinations are continuing, you will be advised of the results of these examinations as well as the disposition of the submitted items by a separate report

b6
b7c



DICTATION

30422003 QV

No visible gunshot residues were detected on specimens Q65 through Q70.

24

	<u>Spec</u>	<u>Exam</u>
Gunpowder tests - QV	6	- 6

RECORDED
4/27/83
hmk*

FEDERAL BUREAU OF INVESTIGATION
UNITED STATES DEPARTMENT OF JUSTICE

4/21/83



Laboratory Work Sheet

To: SAC, Chicago (103A-1795) (SQ 6C)

FBI FILE NO. 183-3993 82/2

LAB. NO. 30422003 S WL CV VZ VI

Re: SUN UP

YOUR NO.

Examination by:

Examination requested by: Chicago

Reference: Communication dated April 18, 1983

Examination requested: Microscopic Analyses - Firearms - Instrumental
Analyses - Mineralogy

Specimens received: April 21, 1983

Specimens:

Q64-Q70, A/S
to VZ 5/4/83

- / Q64 Section of windshield
- / Q65 Left front seat headrest vinyl cover
- / Q66 Right front seat headrest vinyl cover
- / Q67 Top of driver's side front seat back vinyl cover, left half
- / Q68 Top of driver's side front seat back vinyl cover, right half
- / Q69 Top of passenger's side front seat back vinyl cover, left half
- / Q70 Top of passenger's side front seat back vinyl cover, right half

7-16
5/10/83
AGP:PSL

ALSO SUBMITTED:

One copy of Chicago Police Department reports regarding attempted murder of JEN ETO

Rec'd spec 4/29/83

30422003 QV

Q64 Section of Windshield

Mtd: Q64, Pc, 0422, on tape on edge.

Description: Section of Windshield of Automobile
with bullet hole

Vis: Negative - Bullet frag / Powder.

Micro: Negative Bullet frag / Powder

Q65 Left front seat headrest Vinyl Cover
Mtd: Q65, Pc, 0422 on inside along edge.

Vis: Negative / Powder.

30422003 QJ

Q66 Right front seat headrest vinyl cover.
mkd: Q66 R, 0422 on inside along edge.

Vis: Negative / powder.

Q67 Top of driver's side front seat back
Vinyl Cover.

Vis: Negative / powder.

See note Q68 re: mark on vinyl.

30422003 QV

Q68 Top of driver's side, front seat
back, vinyl cover, right half.
Mtd: Q68, lc, 0422 on back edge.

Vis: Negative / Powder.
Smudge noted along left edge.

COMP: NAKHO. sub -

Note: Smudge appears to be caused
by pressure of head rest when it came in
contact with vinyl in that area.

Q69 Top of passenger's side, front seats
back vinyl
Mtd: Q69, lc, 0422 on back along edge.

Vis: Negative / powder

See note on Q68 re: marks on vinyl.

30422 003 QV

Q70 Top of passenger's side front seat
Vinyl Cover, right half.
Mtd: Q70, R. 0422 on inside along edge.

Vis: Negative/Positive

See note Q68 re: marks on Vinyl.

(Rev. 8-6-82)
FEDERAL BUREAU OF INVESTIGATION
WASHINGTON, D. C. 20535

SUN UP

DATE: **May 26, 1983**
TO: **SAC, Chicago (183A-1795) (SQ 6C)**

Re:

b6
b7C

Invoice of Contents

[Redacted Box]

Return to [Redacted Box] *AGP*
Room _____ TL _____

FBI File # 183-3995

Case # 30422003 S WL QV VZ VN

Your # _____

Ext. _____

Mail Room: 1B327, TL 152
(registered mail)

PSM - Supply Unit, 1B353
(not registered)

Q64 - Q70

Evid. Ret.
7/27/83
AGP

MAILED 9
JUL 28 1983
FBI

ROB1030739

JUL 27 1983

Shipping # _____

Shipping Method _____

5/12/83

meb
AGP:meb (4)*



FEDERAL BUREAU OF INVESTIGATION

Washington, D. C. 20537.

REPORT

of the

LATENT FINGERPRINT SECTION IDENTIFICATION DIVISION

YOUR FILE NO. **183A-1795 SUB B (P)**
FBI FILE NO. **183-3995**
LATENT CASE NO. **B-88970**

June 7, 1983

TO: **SAC, Chicago**

SUNUP
RE: **JASPER CAMPISE;
ET AL.;
RICO
ATTEMPTED MURDER
OOJ**

REFERENCE: **Airtel 5/12/83**
EXAMINATION REQUESTED BY: **Addressee**
SPECIMENS: **Major case prints of John Anthony Gattuso, FBI #16411J5,
and Jasper Joseph Campise, FBI #3686563**

The previously reported latent fingerprint in this case is not a fingerprint of John Anthony Gattuso, FBI #16411J5 or Jasper Joseph Campise, FBI #3686563.

The major case prints of Gattuso are being returned, inasmuch as there is no charge appearing on the fingerprint card. The major case prints of Campise are being retained and a copy of his identification record will be furnished separately.

Enc. (9)

ACR:bjb
(4)

183-3995-83

JUN 9 1983

JUN 07 1983
FBI

MAIL ROOM

THIS REPORT IS FURNISHED FOR OFFICIAL USE ONLY

FBI/DOJ

FEDERAL BUREAU OF INVESTIGATION
LATENT FINGERPRINT SECTION WORK SHEET

Recorded: 5/19/83 smf

Reference No: 183A-1795 SUB B (P)

Received: 5/19/83

FBI File No: 183-3995 - 83

Latent Case No: B-88970

Answer to: SAC, Chicago

Examination requested by: Addressee

Copy to:

RE: SUNUP;
JASPER CAMPISE; ET AL.;
RICO;
ATTEMPTED MURDER
OOJ

Date of reference communication: Airtel 5/12/83
Specimens:

Major case prints submitted of subjects: *FDE# ok RCW*
JOHN ANTHONY GATTUSO, C/M, DOB: 6/27/35 (9 cards)
FBI# 16-411-55
JASPER JOSEPH CAMPISE, C/M, DOB: 3/14/15,
FBI #3 686 563 (8 cards)

Result of examination:

Examination by:
Evidence noted by:

b6
b7C

5/24/ACR
Name to CI - Santa Jld
5/31/ACR

*Pres report lat fingerprint not of subjects [Gattuso or Campise]
MC pta retained - copy of re ref - CAMPISE
MC pta of Gattuso being retained - no chg on fingerprint card
See ②*

Examination completed 1045 Time 5/31 Date

Dictated 5/31 Date ACR/ls
6/7/83

[Signature]
FBI/DOJ

MM
CR/MS

Ron 106

MESSAGE RELAY VIA TELETYPE
(RESTRICTED USE)

Date: 030/6/83 PRECEDENCE: IMMEDIATE PRIORITY ROUTINE

FM: DIRECTOR, FBI

J
TO: SAC, CHICAGO

3p2 BF

- White House/WH/
- Bureau of Alcohol Tobacco Firearms/BATF/
- Central Intelligence Agency/CIA/
- CIA DCD/DCD/
- Dept. of Energy HQS/DOEHQ/
- Dept. of Energy Germantown DIV/DOE/
- Dept. of Justice/DOJ/
- Dept. of State/DOS/
- Dept. of the Army/DA/
- Dept. of Treasury/DOT/
- Defense Intelligence Agency/DIA/
- Director National Security Agency/NSA/
- Director Naval Investigative Service/DIRNAVINSERV/
- Drug Enforcement Admin./DEA/
- FAA Washington HQ/FAA/
- HQ AFOSI Bolling AFBDC/AFOSI/
- INSCOM Ft. Meade/INSCOM/
- Nuclear Regulatory Commission/NRC/
- U.S. Customs Service/UCS/
- U.S. Immigration & Naturalization Service/INS/
- U.S. Secret Service/USSS/
- Other: _____

BT

Classification: UNCLAS E F TO

Addressee Internal Distribution

For: _____

Subject: _____

183-3995-84

See Attached

Approved By: <i>SMY</i>	Originator: []	Tele Ext. []	Room/Div.: <i>3036/6</i>
----------------------------	--------------------	------------------	-----------------------------

JL
41 JUN 30 1983

FEDERAL BUREAU OF INVESTIGATION
COMMUNICATIONS CENTER
2339
JUN 7 1983

3 JUN 8 1983

b2

b6
b7C

DO NOT FILE WITHOUT COMMUNICATIONS STAMP

VZCZCROM106 1541207

P 031205Z JUN 83

FM ROME (183A-68) (RUC)

TO DIRECTOR PRIORITY

BT

UNCLAS E F T O

KEN ETO; [redacted] RICO; 00: CG

b6
b7C

CAF

REBUTEL FEBRUARY 18, 1983.

b7D

ON JUNE 2, 1983 [redacted] FURNISHED

THE FOLLOWING INFO:
ON 6/3/83, LEGAL ATTACHE ROME ADVISED:

[redacted]

[redacted] IS EMPLOYED

AT [redacted]

[redacted]

ENJOYS A GOOD REPUTATION

AND IS NOT BELIEVED CAPABLE OF CRIMINAL ACTIVITY OR BELONG TO

CRIMINAL ASSOCIATIONS. [redacted]

[redacted]

b6
b7C
b7D

~~ADMINISTRATIVE~~

~~RETRANSMIT TO CHICAGO.~~

BT

#0106

[redacted]

Relay

CG

b6
b7C

CG0010 1461833Z

RR HQ PH

DE CG

R 1461833Z MAY 83

FM CHICAGO (183A-1775) (P) (SQUAD 6C)

TO DIRECTOR ROUTINE

PHILADELPHIA ROUTINE

BT

UNCLAS

ATTENTION: ORGANIZED CRIME SECTION.

SUN-UP.

RE CHICAGO TELEPHONE CALL TO BUREAU, MAY 26, 1983.

FOR INFORMATION OF PHILADELPHIA, SUN-UP IS THE NAME ASSIGNED TO THE CHICAGO DIVISIONS SPECIAL INVESTIGATION BASED IN PART ON INFORMATION FURNISHED BY KEN ETO FOLLOWING THE ABORTIVE ATTEMPT ON HIS LIFE IN FEBRUARY, 1983, BY TWO CHICAGO LCN FIGURES.

[Redacted]

[Redacted]

[Redacted]

Exec. AD Adms.	
Exec. AD Inv.	
Exec. AD Leg.	
Asst. Dir.:	
Adm. Servs.	
Crim. Inv. Cncl.	
Ident.	
Inspection	
Intell.	
Laboratory	
Legal Coun.	
Off. of Cong. & Public Aff.	
Rec. Mgmt.	
Tech. Servs.	
Training	
Telephone Rm.	
Director's Sec'y	

26 MAY 83 01 03 E 3 26

FEDERAL BUREAU OF INVESTIGATION

[Large redacted area]

b6
b7C

183-3975-85

16 JUN 2 1983 b3
b7D

64 JUL 1983
Sof
0-93
sent to
PH & CG
on 5/27/83
TKK/Smh

SA [Redacted] as set forth in ref.

b6
b7C

PAGE TWO

CG 183A-1775

UNCLAS

b7D

[REDACTED]

THE NUMEROUS FILES AND RECORDS OF THE CHICAGO DIVISION ON ^{Ken} ETO AND HIS CRIMINAL ASSOCIATES WERE PREVIOUSLY ASSIGNED TO AND INVESTIGATED BY SPECIAL AGENT [REDACTED] CURRENTLY ASSIGNED TO THE PHILADELPHIA DIVISION. THOSE INVESTIGATIONS COVER SEVERAL YEARS AND INCLUDE INFORMANTS THEN ASSIGNED TO SA [REDACTED] CHICAGO DIVISION IS OF THE OPINION THAT THE INPUT OF SA [REDACTED] SHOULD NOT BE OVERLOOKED AND ~~REQUESTS BUREAU APPROVAL FOR TRAVEL OF SA [REDACTED] TO CHICAGO FOR ONE WEEK PERIOD FOR CONFERENCE WITH CHICAGO AGENTS AND TO REVIEW FILES AND RECORDS ON OC MEMBERS INVESTIGATED BY HIM IN CONNECTION WITH CAPTIONED MATTER.~~

mt

b6
b7C

BT

FEDERAL BUREAU OF INVESTIGATION
FOIPA
DELETED PAGE INFORMATION SHEET

No Duplication Fees are charged for Deleted Page Information Sheet(s).

Total Deleted Page(s) ~ 37

Page 59 ~ Duplicate

Page 60 ~ Duplicate

Page 61 ~ Duplicate

Page 62 ~ Duplicate

Page 71 ~ Duplicate

Page 73 ~ Duplicate

Page 89 ~ b6, b7C, b7D

Page 91 ~ b6, b7C, b7D

Page 93 ~ Duplicate

Page 94 ~ Duplicate

Page 95 ~ Duplicate

Page 101 ~ Duplicate

Page 102 ~ Duplicate

Page 103 ~ Duplicate

Page 104 ~ Duplicate

Page 119 ~ b6, b7C, b7E

Page 134 ~ b6, b7C

Page 137 ~ Duplicate

Page 158 ~ Duplicate

Page 161 ~ Duplicate

Page 170 ~ Duplicate

Page 171 ~ Duplicate

Page 174 ~ Duplicate

Page 182 ~ Duplicate

Page 183 ~ Duplicate

Page 186 ~ Duplicate

Page 197 ~ Duplicate

Page 198 ~ Duplicate

Page 207 ~ Duplicate

Page 208 ~ Duplicate

Page 209 ~ Duplicate

Page 210 ~ Duplicate

Page 211 ~ Duplicate

Page 240 ~ Duplicate

Page 241 ~ Duplicate

Page 257 ~ Duplicate

Page 258 ~ Duplicate